GENEALOGICAL HISTORY

OF THE

ARCHER FAMILY

from the time of the settlement of James Archer 1st, to the fifth generation

1803—1919

By M. B. ARCHER

COLUMBUS, OHIO:
THE F. J. HEER PRINTING CO.
1919

Dedicated

TO THE MEMORY OF MY VENERATED GRAND FATHER, THE

Rev. James Archer 3d

PREFACE

FOR the purpose of preserving the genealogy and some of the incidents of our family history, so far back as we shall be able to gather any accurate or creditable data, or knowledge, the writer has volunteered to undertake the task of compiling the same.

In the course of our genealogical tracing, we may, if opportunity presents itself, give some incidents and facts (without the pale of the mere genealogy) connected with our people if we shall feel that they should be of interest.

We had hoped that some other would do what the writer shall undertake and we have often suggested the same to those better equipped, but have failed thus far to interest any one in the matter.

We have no other purpose or desire than (as we have already said) to preserve the simple story of our race, so that in after years others may take up the work of extending and expanding in a way more creditable than I shall be able to do.

Our little sketch shall be but a mere outline and taken from memory and from those who are in a position to know the facts.

Some of the matters and things here related may be from hearsay and even legendary tale, but if so they will be given as such and what shall be set forth as facts we shall at least be sincere in our portrayal.

We have made a diligent search to ascertain the names of all the descendants from our ancestor, James Archer, 1st. and have been at quite an expense but we have not been able to make our genealogy complete, but we feel that it is the best that could be obtained under all the circumstances. There are errors in some of the names probably, for a great many reported to us have been improperly spelled and poorly written and we may not have

transcribed them properly, yet in many of these cases we have made additional inquiries of the informant and from others and have done our best to have all the details correct.

We had thought to have given a short history of the Archer name — of its origin and of those bearing it who had gained some reputation or notoriety not immediately connected or related to our people. But we felt that this would be vague and uncertain and could add nothing stronger, or of more merit, or cast around them a more enchanting halo than their sacrifice and privation in forging their way through an unbroken wilderness and planting their settlement amid the wilds of south-eastern Ohio.

M. B. ARCHER.

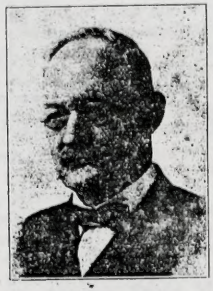

M. B. Archer.

The name of Archer is of English or Scotch origin, but our ancestors claimed to be of Irish descent.

The name is not a familiar one and few bearing it have rose to distinction (so far as we have any knowledge) yet in all the matters and things which make men worthy, we feel that they compare favorably with their fellows.

We trace them to places of honor in matters of public position and in all the professions. And some have achieved some distinction in the literary world and in the fields of military contest (though mostly in an humble way) they have always shown their valor and devotion to the cause of their Country.

James Archer 1st, is as far back as we have been able to trace our people with any degree of certainty, although it has been claimed that his father's name was Patrick, but we have nothing authentic on this except that the children of James Archer 1st claimed that their grandfather's name was Patrick.

A James Archer hailing from Monongalia County, Virginia, was a soldier in the revolution, and was sent west to intercept savage Indians who were fighting against the Colonies, but we have no knowledge as to whether this was the ancestor of our people. He was a Lieutenant in the revolutionary war, as the war records will show. It is claimed by others that the James Archer who was a

soldier in the revolution hailed from New York State, but there are two branches of the family and it is possible that there may have been a James in New York and also one in Virginia.

When James Archer lived on Wheeling Creek or Graves Creek (as the case may have been) near Crows Mills, his near neighbors were Captain Enoch Enochs, Archibold Morris, Stephen Foreshire, Jacob Crow, and we have been informed John Wetzel and the noted Girties.

About the year 1803 or 1804 the families of Martin Crow, James Archer 1st, Archibold Morris, Enoch Enochs, and Stephen Forshire, came to south-eastern Ohio, as hereinbefore stated, this being the first settlement in what is now Noble County, Ohio. (But we might here say that Cap. Enochs did not go with the little Colony, but a few years later as he was detained with his militia Company.) Our best information for this is a statement of Henry Archer (of Joseph) who was born about the year 1818. We have this from a number of those of the older now living.

James Archer 1st was married twice. There were three daughters by the first wife (whose name is not known to the author) two of whom were killed by Indians in Virginia and the third, Sarah by name was tomahawked and scalped but recovered and married a man by the name of George Church. By a second wife, whose name was Jane Linciome, there were six sons and four daughters, viz.: James 2nd, Joseph, Michael, Simon, Jacob and Nathan, sons and Nancy, Mary, Rachel and Elizabeth, daughters.

James Archer 2nd son of James Archer 1st, married Rebecca Enochs, daughter of Cap. Enoch Enochs, and there were born of this marriage, six sons, and four daughters, viz.: James 3d, Enoch, Jacob, Joseph, Steven W., and Henry, sons and Nancy, Amy, Cyntha and Phoebe, daughters.

Joseph Archer son of James Archer 1st, married Phoebe Enochs, daughter of Cap. Enochs, and there were born of this marriage, seven sons and two daughters, viz.: Enoch, Michael, Joseph, Henry, Nathan, James and Elisha, sons and Phoebe and Rebecca, daughters.

Simon Archer son of James Archer 1st, married a Miss Enochs, daughter of Henry Enochs, son of Cap. Enochs, and to this marriage were born seven sons and eight daughters, viz.: Isaac, Absolom, Simon, Vincent, John P., Samuel and James, sons and Ann, Nancy, Rebecca, Mary, Cynthia, Elisabeth, Rhoda and Susan daughters.

Nathan Archer son of James Archer 1st, married Rebecca Morris, daughter of Archibold Morris, and to this marriage were born five sons and four daughters, viz.: Simon, James, Stephen, Thomas and one died in youth, sons and Rosan, Sophia, Lucinda and Elisabeth daughters.

Sarah Archer daughter of James Archer 1st, married George Church, and there were three sons born to them, George, Henry and Elisha.

Jacob Archer son of James Archer 1st, married Sarah Grandon, daughter of Barnard Grandon, and the children of this marriage were six sons and seven daughters (two having died in infancy), viz.: Michael, Mathew, Joseph, George Washington, David McGarry, and Ananias, sons, and Hannah, Susan, Rhoda, Tilda and Christina, daughters. He married for a second wife, Elisabeth Hurst and there were born of this marriage, five sons and five daughters, viz.: William, Albert and Abraham L., sons (two having died in infancy) and Jane and Cynthia daughters, (3 having died in infancy).

Michael Archer, son of James Archer 1st, married Rhoda Grandon, daughter of Barnard Grandon and there were eight sons and three daughters of this marriage, viz.: Abraham, Simon, Enoch, Jacob, Elijah, Ambrose, Ananias and Samuel, sons and Hannah, Matilda and Rhoda daughters.

Nancy Archer daughter of James Archer 1st, married Elisha Enochs, son of Cap. Enoch Enochs and there were born to this marriage, eleven sons and three daughters, viz.: Henry, Abijah, Samuel, Isaac, Teel, Abraham, John, Jesse, Simon, Elisha, and James, sons and Nancy, Cyntha and Susie daughters.

Elisabeth Archer daughter of James Archer 1st, married George Harris, son of Esau Harris, whom we believe to have been a soldier in the Revolution, and to this marriage was born seven sons and three daughters, viz.: William, Esau, Silas, James, Elisha, Sampson and Garry, sons and Elisabeth, Margaret and Nancy daughters.

Mary Archer daughter of James Archer 1st married John Moore and children were born to them, five sons and two daughters, viz.: James, Robert, Daniel, Ella and Henry sons and Elisabeth and Jane daughters.

Rachel Archer, daughter of James Archer 1st, married George Hupp and children were born to them, three sons and five daughters, viz.: George, Daniel and Henry sons and Elisabeth, Nancy, Cynthia, Rachael and Polly, daughters, and she married for a second husband, a Mr. Carnes and there were born of this marriage two daughters, Diama and Mahala.

GRAND CHILDREN OF JAMES ARCHER 2ND.

James Archer 3d son of James Archer 2nd son of James Archer 1st, married Cyntha Morris, daughter of Isaac Morris, son Archibald Morris, and there were born of this marriage six sons and six daughters, viz.: George W., John W., Stephen M., Isaac B., Jonas and Robert sons and Amelia, Sophia, Celia, Elisabeth, Katie and Cyntha daughters.

Enoch Archer son of James Archer 2nd, son of James Archer 1st, married Nancy Archer daughter of Simon Archer son of James Archer 1st, and children were born to them, James E. and Joseph, and he married for a second wife a Miss Thomas and one child was born, Rebecca.

Joseph Archer son of James Archer 2nd, son of James Archer 1st, married Elisabeth Moore but no children were born of this marriage.

Jacob Archer son of James Archer 2nd, of James Archer 1st, married Anna Archer, daughter of Simon Archer, son of James Archer 1st, and children were born of this marriage, — Vincent, Atkinson and Milberry, sons and Celia, Cordelia, Martha and Jane daughters, by a second marriage to a Miss Sadler there were born Fremon and Raymond sons and Emiline, Bedelia, Ellen and Ama daughters.

Digitized by the Internet Archive
in 2010 with funding from
Brigham Young University

http://www.archive.org/details/genealogicalhist00arch

Stephen W. Archer son of James Archer 2nd, son of James Archer 1st, married Cyntha Archer daughter of Simon Archer, son of James Archer 1st, and children were born to them, viz.: Simon, Absolam sons and Susan daughter and ten died in infancy.

Henry Archer son of James Archer 2nd, son of James Archer 1st, married Rebecca Archer daughter of Simon Archer of James Archer 1st, and children were born to this marriage, one daughter — Susan.

Phoebe Archer daughter of James Archer 2nd of James Archer 1st married Jack Daily but no children were born of this marriage.

Cynthia Archer daughter of James Archer 2nd of James 1st married Isaac Archer, son of Simon Archer, son of James Archer 1st, there were born of this marriage three sons, viz.: Henry, George and Patrick and two daughters Margaret and Mary died in early youth.

Nancy Archer daughter of James Archer 2nd of James Archer 1st, married John Dye and two sons and six daughters were born of this marriage, viz.: Jacob and James sons and Rebecca, Barbara, Eliza, Sarah, Ama and Celia daughters.

Ama Archer daughter of James Archer 2nd of James Archer 1st married Jonas Ball, and five sons and seven daughters were born of this marriage, viz.: Daniel, James, Jonas, Enoch and John sons and Mary E., Hannah E., Elisabeth, Ruth, Mrs. Ananias Archer, Ama and Emily, daughters.

GRAND CHILDREN OF JACOB ARCHER, SON OF JAMES 1ST.

David McGarry Archer, son of Jacob Archer son of James 1st, married Mary Ann Archer, daughter of Enoch son of Joseph of James 1st, and there were born of this marriage four sons and three daughters, viz.: Leonard, Ford, Young and Jonas, Webster, sons and Louise, Mahala and Henrietta (died in youth) daughters.

George Washington Archer son of Jacob Archer son of James 1st, married Jane Church daughter of Henry

Church and one child was born of this marriage. Married for his second wife Rhoda Archer daughter of Michael Archer son of Joseph of James 1st, one son and one daughter were of this marriage — Elisabeth and Elsworth.

Joseph Archer son of Jacob of James 1st, married Phoebe Ann, daughter of Michael son of Joseph of James 1st, and six sons and five daughters were of this marriage, viz.: John, Hiram, Eli H., Michael, Jocephus, Edward, sons and Nancy Jane, Columbia, Lizzie, Susan and Mary.

Ananias Archer son of Jacob of James 1st, married Martha Ball daughter of Jonas Ball and Amy Ball and children were born of this marriage, Ellis son and Ruth, Emily and Ama daughters. Married for his second wife Emma Enochs and of this marriage four daughters and one son were born, viz.: Martha, Mary, Adaline and Effie daughters and Columbus son.

Mathew Archer son of Jacob Archer son of James 1st, married Rhoda Archer, daughter of Simon Archer son of James 1st, and five sons and three daughters were born of this marriage, viz.: Simon, Elliott, Jacob, Samuel, and Charley sons and Barbara, Isabelle, Jane and Lizzie daughters.

Michael Archer son of Jacob Archer of James 1st married Martha Archer daughter of Enoch Archer of Joseph of James 1st and six sons and three daughters were of this marriage, viz.: Dillon, Israel, William, Elzia, Ananias and Aaron, sons and Adaline, Susan and Caroline, daughters.

William Archer son of Jacob Archer of James 1st, married Rachael Yoho, daughter of Henry Yoho and one son and one daughter were born of this marriage, viz.: Ambrose and Anna.

Abraham Lincoln Archer son of Jacob Archer of James 1st married Jane Davis daughter James Davis (and Amy Ball Davis) and one son Arthur and two daughters, Clarice and Pearl, were born of this marriage.

Albert Archer son of Jacob Archer of James 1st married Ida Johnson daughter of John Johnson and four chil-

dren were born of this marriage, viz.: Lewis son and Freeda, Ora and Eva daughters.

Hannah Archer daughter of Jacob Archer of James 1st married James Ball and two children were born of this marriage, Jacob son and Matilda daughter.

Susan Archer daughter of Jacob Archer son of James 1st married Elisha Archer son of Joseph Archer of James 1st and there were children of this marriage, viz.: Vachel B., Washington, Teel, Jacob, Cornelius and Mathew sons and Hannah daughter.

Rhoda Archer daughter of Jacob Archer of James 1st, married Jack Messer and children were born of this marriage, Willlam and Douglass, sons and Matilda, Sarah Ann, Maria Jane, Adaline, Susan and Maggie daughters.

Tilda Archer daughter of Jacob Archer son James 1st, married John Archer son of Michael Archer son of Joseph Archer of James 1st, and children of this marriage were, David W. Taylor, Alfred, sons and Cornelia Ann, Violet, Rebecca, and Katie daughters.

Christena Archer daughter of Jacob Archer of James 1st, married George Grandon. Children were of this marriage, viz.: William and Cornelius sons and Lillie, Annie, Mary, Maggie and Charlotte daughters.

Jane Archer daughter of Jacob Archer son of James 1st, married Lemuel Wells, son of Cornelius Wells Sr., and children were born of this marriage, viz.: Edward, Columbus, Garfield, and Dave sons and Lottie Mahala and Emily daughters.

Cyntha Archer daughter of Jacob Archer son of James 1st, married Thomas Yoho son of Henry Yoho, and children were born of this marriage, viz.: Chester, Otto and Raymond. Forest, sons and Eva, Ella and Laura daughters.

GRAND CHILDREN OF MICHAEL ARCHER OF JAMES ARCHER 1ST.

Elijah Archer son of Michael Archer of James 1st, married a Miss Walker and children were Sebastian, William, Charley, Robert, Martin, Nancy, Ollie, Martha, Matilda, and Rhoda.

Ambrose Archer son of Michael Archer son of James 1st, married Bridget McGovern and their children were: Sebastian, John C., Michael, Charles, Leo, Mary, Maria, Easter and Josie.

Ananias Archer son of Michael Archer of James 1st, married Maria Miller and their children were; Cyrus, Asberry, Joseph, Fremont, Taylor, Sherman, W. F. Archer and Henry, sons and Emily, Adaline, Matilda, and Mary Jane daughters.

Abraham Archer son of Michael of James 1st, married Mary Amick and their children were, Michael, Charles and Elisabeth.

Enoch Archer son of Michael Archer son of James 1st, married Hannah Swaney and their children were; Sophia, Martha, Mrs. George Young, Lizzie, Celia and Mary.

Simon Archer son of Michael Archer of James 1st married Mary Ann Hupp and their children were; Michael, Patrick, Abraham, Daniel, Ellen, Rhoda, Mary, Nancy and Emiline.

Jacob Archer son of Michael Archer son of James 1st, married Rachael Davis and their children were; Ananias, Elijah, Rhoda, Abigal, and Elisabeth.

Samuel Archer son of Michael of James Archer 1st left no children.

Hannah Archer daughter of Michael Archer son of James Archer 1st, married Mr. Carigan and their children were, John and Peter.

Matilda Archer daughter of Michael Archer son of James 1st, married Sebast Hohman and their children were, Henry, John, Joseph, Francis, Charley, Barbara, Rose, Matilda, and Rachael, and Eva.

Rhoda Archer daughter of Michael Archer son of James Archer 1st, left no children.

Michael Archer son of Michael Archer son of James Archer 1st left no children.

William Archer son of Michael Archer son of James Archer 1st married Sarah Hupp and their children were; Hannah, Edward and Matilda.

GRAND-CHILDREN OF JOSEPH ARCHER SON OF JAMES ARCHER 1ST.

Enoch Archer son of Joseph Archer son of James Archer 1st married Naoma Miller and there was born to that marriage, Phoebe, Maria, Adaline, Mary Ann, Susanna, Israel, William, and John. Married for a second wife a Miss McKitrick and there was born to this marriage: Wilson, Sarah, Emiline, Margaret, Martha, Addah and Amanda. Married for his third wife, a Miss Dement and there was born to this marriage, Rose, Henry, Hulda and Spencer.

Michael Archer son of Joseph Archer son of James 1st married Ann Miller and children were born to this marriage, Cornelius, Martin, Leeper, John M., Phoebe Ann, Rhode, Joseph, Julius, Jane, Adaline. Married for his second wife, Sarah Young and children were born to this marriage, Sarah Ann, Jocephus C., Asberry, Benjamin H., Martha A., Nathan, and Jennie. Was married a third time and to Harriett Hendricks but no children.

Joseph Archer Jr., son of Joseph Archer son of James Archer 1st married Nancy Ball and one child was born to them, Margaret Jane.

Henry Archer son of Joseph Archer son of James Archer 1st, married Hulda Harris and children were born to them, Esau, Israel, Stephen, Albert, Richmond, Alonzo E., Susan and Mary.

Nathan Archer son of Joseph Archer son of James Archer 1st, married Lydia Harris and children were born of this marriage, John, Naaman, Elzie, Elisha, Frank, Jane, Katie and Hulda. Married second time to Mary Henry and children were born to this marriage, Anna, Sadie, Eviline, Alice, Rose, Laury, Walker, William and Grant.

James Archer son of Joseph son of James 1st, married a Miss Headley and children were born to this marriage: Frank, Peter, Elisha, Weeden, Solomon, Mary Ann, Emily, and Morgan and by a second wife, (Hannah Sweeney Archer) there were born; Allen, Caroline and Susie.

Elisha Archer son of Joseph Archer son of James Archer 1st, married Susanna Archer daughter of Jacob

Archer son of James 1st, and children were born to them; Vachel B., Cornelius, Teel, Washington, Jacob, Mathew, and Hannah.

Phoebe Archer daughter of Joseph Archer son of James Archer 1st, married Ella Moore and children were born to them: Nathan, Enoch, James and Martha, and for a second husband she married William Weekley and children were born to them; Reuben, Sylvester, Mary, Ella, Rose and Grant.

Rebecca Archer daughter of Joseph Archer son of James Archer 1st, married a man by name of James Miller and children were born to them; Hulda, Martha, Susie, Lydia, Martin, Henry, James C., and Adaline.

GRAND CHILDREN OF SIMON ARCHER OF JAMES ARCHER 1ST.

Isaac Archer son of Simon Archer son of James Archer 1st, married Cynthia Archer daughter of James Archer 2nd of James 1st, and children were born of this marriage: Henry, Patrick, George, Margaret and Mary.

Absolom Archer son of Simon Archer son of James 1st married Rhoda Sweeny and children were born to them; Aaron, George, Isaac, and Adaline.

Simon Archer son of Simon Archer son of James 1st, married Sophia Archer daughter of Nathan Archer son of James 1st, and children were born to them; Henry, Riley, Cornelius, Mary and Nancy.

Vincent Archer son of Simon son of James 1st married Margaret McGovern and children were born to them; Samuel, Cordelia, Edella, Jennia, Vincent, Adaline, Margaret, Mary Ellen, John and Alcena.

John P. Archer son of Simon Archer son of James 1st, married Martha Grandon and children were born to them; Samuel H., Amanda, Jane, Nancy Ann, Rosilla, Arabelle, John H., and Herman.

Samuel Archer son of Simon Archer son of James 1st, married Elisabeth Grandon daughter of Enoch Grandon and children were born to them; Della, Jane, Martha,

p.16, end of line 13 insert:

Rhoda Archer, daughter of Joseph Archer, married Henry Enochs, and childred were born -- James, John, Henr , Joseph, Shepherd, Taylor, Emily, Malinda, Mary, Jane, and Maria

(M.B. Archer to Ira F. Archer in 5/76 of Mary L. Swann)

Amanda Ann, Charles, John M., Miles, Stephen and W. H. Archer.

James Archer son of Simon Archer son of James 1st, married Mary McGovern and children were born to them; Tobias, Thomas, Terry, James, Lawrence, John and Frank sons, and Mary and Martha daughters.

Ann Archer daughter of Simon Archer son of James 1st, married Jacob Archer son of James 2nd, son of James 1st, and children were born to them; Vincent, Milberry, Atkinson, Celia, Cordelia and Jane.

Nancy Archer daughter of Simon Archer son of James 1st, married Enoch Archer son of James 2nd of James 1st, and children were born to them; James E., and Joseph.

Rebecca Archer daughter of Simon Archer son of James Archer 1st, married Henry Archer son of James Archer 2nd, son of James Archer 1st, and Susan was the only child born to them.

Mary Archer daughter of Simon Archer son of James Archer 1st, married Patrick Doyle and children were born to them: Michael, Susan, Ella, Lizzie, Angie and Harry.

Cyntha Archer daughter of Simon Archer son of James Archer 1st, married Stephen W. Archer son of James Archer 2nd, son of James Archer 1st, and children were born: Simon, Susan, Absolom and ten died in infancy.

Rhoda Archer daughter of Simon Archer son of James Archer 1st, married Math Archer son of Jacob Archer son of James Archer 1st, and children were born: Samuel, Simon, Elliott, Jacob, Charles, Barbary, Isabelle, Lizzie and Jane.

Elisabeth Archer daughter of Simon Archer son of James Archer 1st, married John Grandon son of Enoch Grandon; no children were born to them.

Susan Archer daughter of Simon Archer son of James Archer 1st, married James Morris son of Isaac Morris son of Archibold Morris and children were born to them; Albert, Martin, Simon, Stephen, Rebecca, Easter, Rhoda, Jane and Cynthia.

GRAND CHILDREN OF NATHAN ARCHER SON OF JAMES ARCHER 1ST.

Simon Archer son of Nathan Archer son of James Archer 1st, married Elisabeth DeLosier and children were born to them; Bell, Marcellus, Sylvanus and Mary.

James Archer son of Nathan Archer son of James Archer 1st, married Jennet Smith and children were born; Richmond, Harvey, Jackson and Mary.

Stephen Archer son of Nathan Archer son of James Archer 1st, married Nancy Grandon and children were born; Nathan, Mary, Stephen, William, Simon and Martha.

Thomas Archer son of Nathan Archer son of James Archer 1st, married Nancy Thomas and children were born to them; Mathias, Mary, Edward, William F., Bridget, Bell, and Anna.

Rosan Archer daughter of Nathan Archer son of James Archer 1st, married a man by name of Blake and children were born; Rebecca, Mary. Married for a second husband a man by name of Dovenbarker and children were born of this marriage; Sophia, Sarah, Jacob, John, and James.

Sophia Archer daughter of Nathan Archer son of James Archer 1st, married Simon Archer son of Simon Archer son of James Archer 1st and children were; Henry, Cornelius, Mary, Nancy, and Riley.

Lucinda Archer daughter of Nathan Archer son of James Archer 1st married Jesse Ball and children were; Cornelius, Daniel, Jesse, Elisha, Marion, John, and Henry.

Elisabeth Archer daughter of Nathan Archer son of James Archer 1st, married James Warfield and children were; Emeretta, Charley, Sadie, Cordelia, Orville and Effie.

Henry Archer son of Nathan Archer son of James Archer 1st, married Emiline Hupp but no children were of this marriage.

GRAND CHILDREN OF MARY ARCHER MOORE, DAUGHTER OF JAMES ARCHER 1ST.

James Moore son of Mary Archer Moore daughter of James Archer 1st, married Clark Fogle and children were born to them; Robert, Lamuel, daughter who married John Thomas, and daughter who married Atkinson Archer son of Jacob Archer son of James second of James 1st.

Daniel Moore son of Mary Archer Moore daughter of James Archer 1st married a Miss Young daughter of Samuel Young and children were; Henry, Jane and Martha.

Robert Moore son of Mary Archer Moore daughter of James Archer 1st, married Cynthia A. Armstrong and children were; General, John, Hiram, Gillied, Eliza, Ann, Jane and Maria.

Ella Moore son of Mary Archer Moore daughter of James Archer 1st, married a Miss Archer Phoebe daughter of Joseph Archer son of James Archer 1st, and children were born; Martha, Nathan, James and Enoch.

Henry Moore son of Mary Archer Moore daughter of James Archer 1st, married a Miss Lincicome and children were born; Martin, Joseph, Wiseley, Cyntha Ann, Jane, Adaline who married Jacob McBride.

Elisabeth Moore daughter of Mary Archer Moore daughter of James Archer 1st, married Joseph Archer son of James Archer 2nd, son of James 1st; no children. Married Stephen Harris for a second husband but no children.

Jane Moore daughter of Mary Archer Moore daughter of James Archer 1st, married a Mr. Miller and children were born; Henry, William, John, Maria, and by her second husband Cyrus Matheny there were children; Martin and Mary.

GRAND CHILDREN OF NANCY ARCHER ENOCHS DAUGHTER OF JAMES ARCHER 1ST.

Henry Enochs son of Nancy Archer Enochs daughter of James Archer 1st, married Jane Miller and children were born to them: William Henry, (General in the union

army and member of Congress) Elisha, Nancy who married James Heddleston, Alfred and Barbara.

Abijah Enochs son of Nancy Archer Enochs daughter of James Archer 1st, married Christena McBride and children were born: Caroline, Louisa, John, Clark and Elisha.

Samuel Enochs son of Nancy Archer Enochs daughter of James Archer 1st, married a Miss McCanna and children were born: Cornelius, Samuel and Mary.

Isaac Enochs son of Nancy Archer Enochs daughter of James Archer 1st, married Liddie Weber and they moved to the State of Missouri in the early day and we have no further knowledge of them. He died about 1916 at the age of 102 years.

Teel Enochs son of Nancy Archer Enochs daughter of James Archer 1st, married Comfort Hooging and they moved to the State of Missouri and we have no trace of them.

Abraham Enochs son of Nancy Archer Enochs daughter of James Archer 1st, married Mary McBride and children were born to them: John, Richmond, Edward, Benjamin, Christina, Margaret, Mary, Martha, and Nancy.

Jesse Enochs son of Nancy Archer Enochs daughter of James Archer 1st, died in youth.

Elisha Enochs son of Nancy Archer Enochs daughter of James Archer 1st, never married.

James Enochs son of Nancy Archer Enochs daughter of James Archer 1st, never married.

(Nancy) Enochs daughter of Nancy Archer Enochs daughter of James Archer 1st, married Jacob McBride and children were born to them: Antennett, Richmond, Samuel, Elisha, Mary, William, John, Martin and Newton.

Cyntha Enochs daughter of Nancy Archer Enochs daughter of James Archer 1st, married Samuel Pool and children were born: John, Samuel, Robert, Susan, Elisabeth, Mary, Wesley, Elisha and William.

(Susan) Enochs daughter of Nancy Archer Enochs daughter of James Archer 1st, married Enoch Grandon and children were: William and Nancy.

Simon Enochs son of Nancy Archer Enochs daughter of James Archer 1st, married Anna Wilkinson. Went west and we have no trace of them.

John Enochs son of Nancy Archer Enochs daughter of James Archer 1st, married Maria Roe and we have no further trace of them.

GRAND CHILDREN OF ELISABETH ARCHER HARRIS DAUGHTER OF JAMES ARCHER 1ST.

Sampson Harris son of Elisabeth Archer Harris daughter of James Archer 1st, married Caroline Brown and children were: James S., George W., Dewit D., Mariah, Bernice, Eva, Maggie and Daisey.

William Harris son of Elisabeth Archer Harris daughter of James Archer 1st, was never married that we have any account of.

Esau Harris son of Elisabeth Archer Harris daughter of James Archer 1st, married Ruth Foutz and children were born to them: Dock, Titus, Dawes, Margarett, Mint and Eva.

Silas Harris son of Elisabeth Archer Harris daughter of James Archer 1st, married a Miss Barkley and children were born to them: Amanda (moved to Iowa and we have no further trace of them).

Margaret Harris daughter of Elisabeth Archer Harris daughter of James Archer, married William Weekley and children were born to them: George, William, Levi, Benjamin, Sally and Rosann.

Garry Harris son of Elisabeth Archer Harris daughter of James Archer 1st, married Rosan Floyd and children were born to them: Dallas, Elisha, Floyd, Samuel, William, Ollie and Celia.

James Harris son of Elisabeth Archer Harris daughter of James Archer 1st, married Elisabeth Howard and their children were: Nancy, Esau, George, Charley and Mary E.

Elisha Harris son of Elisabeth Archer Harris daughter of James Archer 1st, married Peggie ——— and children were born: William, George, James, Henry, Charley, Lyle, Jane, and Maggie.

Elisabeth Harris daughter of Elisabeth Archer Harris daughter of James Archer 1st, married William Lincicome and children were: Sherman, Mary L., Isabelle, Silas.

Nancy Harris daughter of Elisabeth Archer Harris daughter of James Archer 1st, married Samuel Strauch and children were born to them: Warner, Luther, Esther and Anna.

GRAND CHILDREN OF RACHAEL ARCHER HUPP DAUGHTER OF JAMES ARCHER 1ST.

George Hupp son of Rachael Archer Hupp daughter of James Archer 1st, married Elisabeth Groves, and children were born to them: George, John, Alfred, Daniel and Susanna.

Daniel Hupp son of Rachael Archer Hupp daughter of James Archer 1st, married Lovina Smith and children were born of this marriage: George, William, Adaline, Sophia, Mary Mahala, and a daughter who married Charles Eyssen. Married for his second wife Mary Hupp and children were born of this marriage, Herman and Nora.

Elisabeth Hupp daughter of Rachael Archer Hupp daughter of James Archer 1st. Married a man by name of Shank and one son and one daughter were born (son's name Philip) married a second time to a man by name of Leach and one daughter was born.

Nancy Hupp daughter of Rachael Archer Hupp daughter of James Archer 1st, married Mathew Ball and children were born: Martha, Emily, Leonard, daughter who married a Mr. Flanders, daughter who married a Mr. Price, daughter who married a Mr. Hall, John, Alfred and Ellis.

Cyntha Hupp daughter of Rachael Archer Hupp daughter of James Archer 1st, married Vincent Worstell and children were born to them: Benjamin, Mary, Eviline, Nancy, Rachael Elisabeth, Isaac, John, Perry, and Cyntha.

Rachael Hupp daughter of Rachael Archer Hupp daughter of James Archer 1st, married William Smith

and children were born: Jerry, John, William, Nancy, Matilda and Mary T.

Mary Hupp (Polly) daughter of Rachael Archer Hupp daughter of James Archer 1st, married John Carmichael for her first husband and children were born: Joshua, James, Cynthia and Jane — by her second husband (Thomas Masters) there were children: Thomas C., Henry C., George W., and Harrison.

Diama Carnes daughter of Rachael Archer Carnes daughter of James Archer 1st, married Nelson Walters (it will be remembered that Rachael Archer had two husbands Hupp and Carnes) and children were born to them: Roswell and Mary.

Mahaley Carnes daughter of Rachael Archer Carnes daughter of James Archer 1st, married Arius Morris and children were born to them: Edward, Henry C., Wealthy, John, Adalaide, Ida, Jane and Margarett.

Anna Carnes daughter of Rachael Archer Carnes daughter of James Archer 1st, married Isaac Evely and children were: Sebastian.

John Hupp son of Rachael Hupp daughter of James Archer 1st, had no children that we know of.

Henry Hupp son of Rachael Archer Hupp daughter of James Archer 1st, married Sarah Groves and children were born to him by his wife: Hester, David, John, Nelson, Rachael, Jane, Mary and Diama, — second wife Margaret Anderson, and children: Theodocia, Murdock, Salena, Sherman, Oscar, — third wife was Julia Boney and Miles was the only child — last wife was Retta Fogins.

GRAND CHILDREN OF SARAH ARCHER CHURCH DAUGHTER OF JAMES ARCHER 1ST.

George Church Jr. son of George Church Sr. son of Sarah Archer Church. Married Sarah E. Runyon and one child was born, whose name was William Church.

Henry Church son of Sarah Archer Church daughter of James Archer 1st, married and children were born, viz: not known.

Elisha Church son of Sarah Archer Church daughter of James Archer 1st, married (not known) and children were born viz.: not known.

DESCENDANTS OF JAMES ARCHER 2ND.

LINE OF JAMES ARCHER 3D.

Stephen Morris Archer, (James 3d, James 2nd, James 1st) married Rachael Matheny and children were born of this marriage, viz.: Martin B., Milton W., Lucinda Ann, Mary Elisabeth, Oneal, Cicero, Martha, Odel, Rosa, Eastman W., Easter L., and Stephen Mills Archer.

John Wesley Archer, (James 3d, James 2nd, James 1st) married Francis Deveral and children were born of this marriage, viz.: Maria L., Maggie, Lionel L., Rhoderick, Susan, and Hattie Archer.

Isaac Buckingham Archer, (James 3d, James 2nd, James 1st) married Margaret Deveral and children were born to them, viz.: Harmon, William Reed, Eliza Jennie, Hattie, Charles, Susan, Pearl Archer, Osmar, Edward, Justin, Amelia, Carlton, Anna, and Edna.

Celia Archer (James 3d, James 2nd, James 1st) married Martin Archer, (son of Michael, Joseph, James 1st), and children were born to them, viz.: John Wesley, Violet, Leeper, Stephen Morris, Robert, Esaac, Mahala, Cyntha, Lillie, Lewis and Michael Archer.

Sophia Archer, (James 3d, James 2nd, James 1st,) married Frank Archer (son of James, Joseph, James 1st,) and children were born to them, viz.: Nicholas, George, Sylvanus, Edward, Jonas, Swazy and McGee Archer.

Elisabeth Archer, (James 3d, James 2nd, James 1st,) married Cyrus Matheny and their children were: Cicero Demosthenes, and Anna Matheny.

Amelia Archer, (James 3d, James 2nd, James 1st,) married Joseph Bates and children were born of this marriage, viz.: Sophia, James, Archibold, Columbus, Cyntha, Cordelia, Elisabeth, Charlotte, Maggie, Bingham and Rosa Bates.

Catherine Archer, (James 3d, James 2nd, James 1st,) married Enoch Fuller and children were born to them, viz.: Stephen Morris, Warren, Frederick, Jennie, Hannah and Alice Fuller.

Cyntha Archer, (James 3d, James 2nd, James 1st,) married Jacob Bruner and their children were Elsie, and Arthur Bruner.

LINE OF JACOB ARCHER, (OF JAMES ARCHER 2ND)

Milberry Archer, (Jacob, James 2nd, James 1st), married Elisabeth Smith and children were born to them, viz.: Mary J., Emma, and Amos Archer.

Atkinson Archer, (Jacob, James 2nd, James 1st) married Rosan Moore (daughter of James Moore, Mary Moore, James Archer 1st), and children were born to them, viz.: Marshall, Leonard, Lincoln, Cordelia, Mary, Minnie, and Rosa Archer.

Vincent Archer, (Jacob, James 2nd, James 1st.) married Louisa McKee, and children were born to them, viz.: Rose, Hattie, and Uriah Archer.

Celia Archer, (Jacob, James 2nd, James 1st,) married Lemuel Moore, (son of James Moore, Mary Archer, James Archer 1st,) and children were born to them, viz.: Atkinson, Asberry, Marshall, Louisa, and Emma Moore.

Cordelia Archer, (Jacob, James 2nd, James 1st,) married Swazy Archer, son of James son of Joseph, of James 1st, and one daughter Rhoda was born who married John Ball. She married for a second husband Kinzy Johns; names of children: Mahala, Peter, George W., and Susie.

Martha Archer (Jacob, James 2nd, James 1st,) married a man by name of Martindale and their children were: Mary, Guy and Clyde.

Fremont Archer, (Jacob, James 2nd, James 1st,) never married.

Ellen Archer, (Jacob, James 2nd, James 1st,) married Henry Moore and children were born: Emmerson and Agnes.

Bedelia Archer, (Jacob, James 2nd, James 1st,) married Martin Shivern; names of children: Harvey, Arie Ann, Raymond, Logan M., Henry, and Amanda Ellen.

Raymond Archer, (Jacob, James 2nd, James 1st,) but we have not ascertained name of his wife, — children were Floyd, May.

Emiline Archer, (Jacob, James 2nd, James 1st,) married Asberry Archer, son of Michael, son of Joseph of James 1st, and children were born to them: Denver, Nellie V., Harry, Maggie, Effie, Allie, Riley, and Clyde.

Rebecca Archer, (Jacob, James 2nd, James 1st,) married Nelson Archer son of Morgan of James, of Joseph, of James 1st, and children were born to them: Martha, Annie, Effie, Cora Belle, and India May.

LINE OF ENOCH ARCHER.

James E. Archer, (Enoch, James 2nd, James 1st,) married Rebecca Morris daughter of Susan and James Morris and children were born to them: Grant, Bingham and Leroy. He married for a second wife, Jennie Archer daughter of Vincent Archer, son of Simon of James 1st, and children were born of this marriage: Estella and Blaine.

Joseph Archer, (son of Enoch Archer of James 2nd, of James 1st,) married a Miss Simon and children were born of this marriage: Flavius, Arthur, Joseph and Anna.

Rebecca J. Archer (Enoch, James 2nd, James 1st,) married Martin Morris son of Susan and James Morris and children were born to them: Cora B., Charles, Effie and Marshall.

LINE OF HENRY ARCHER (OF JAMES).

Susan Archer, (Henry Archer, James Archer 2nd, James Archer 1st,) married Naaman Harris and children were born to them: Joseph S., Alva, Ira B., Edward, Martha and Finley.

LINE OF STEPHEN W. ARCHER.

Simon Archer, (son of Stephen W. Archer of James Archer 2nd, of James 1st,) married Harriet Barnes and children were born to them: Taylor, Ira, William, Wood, Martha, Chase, Lula, Violet, May.

Absalom Archer (Stephen W., James 2nd, James 1st,) married Maggie Simon and children were born to them: James, Dewey and Flo.

Susan Archer, (Stephen W., James 2nd, James 1st,) married Dwight Kirkbride and children were born to them: Annie.

LINE OF CYNTHIA ARCHER (OF JAMES 2ND.)

Henry Archer, (Cyntha, James 2nd, James 1st) married Hulda Miller daughter of Rebecca Archer Miller of Joseph Archer of James 1st, and there were born to them: Melville, Percell, Anna, Edella, Pertuna and Lilla.

Patrick Archer, (Cynthia Archer, James 2nd, James 1st,) married Susan Davis daughter of Ruth Davis of Amy Archer Ball (James Archer 2nd, of James 1st,) and children were born to them: Joseph, George, Laura, Belle, Ama, Ula and Ada.

LINE OF NANCY ARCHER DYE.

Jacob Dye, (son of Nancy Archer Dye, daughter of James Archer 2nd, of James 1st.) Nancy Caldwell (his wife) and children: Emma, Josie, Anna, Alice, James, Rosa but they are reported dead and we are not certain as to whether we have been properly informed.

James Dye, (son of Nancy Archer Dye daughter of James Archer of James 1st,) is not now known to the author.

Rebecca Dye (daughter of Nancy Archer Dye daughter of James Archer 2nd, of James Archer 1st) married a man bearing the name of Wm. Combs and children were born to them: William and John.

Barbara Dye (daughter of Nancy Archer Dye daughter of James Archer 2nd, of James 1st,) married William

H. Crow and children were born to them: Emma J. (married to Judge J. E. Prewett of Auburn, Cal.) Susan J., Frederick, Lewis B., Walter J., and Nancy E.

Elisa J. Dye (daughter of Nancy Archer Dye, daughter of James Archer 2nd, of James Archer 1st,) married W. H. Hughes and children were born to them: John L., Lucy A., Nancy J., James G., Margarett, Thomas C., M. F. Hughes, Minnie, Medora, and William H.

Sarah Dye, (daughter of Nancy Archer Dye daughter of James Archer 2nd of James Archer 1st,) married a man by name of Thomas Donahoe. Names of their children: John, Mae, Wallace, Charles, George W., Virgil, Eldridge, Laura, Cora Belle.

Ame Dye, (daughter of Nancy Archer Dye, daughter of James Archer 2nd of James 1st,) married a Mr. Simeon Ballard and children were born to them: John, Mary, Sarah, Anna, Simeon, Verde, Alice, Noah, Eliza, James L., Thomas and Martha D.

Celia Dye, (daughter of Nancy Archer Dye, daughter of James Archer 2nd, of James 1st,) married a Mr. Roberts and children: William, Lake, Mary, John, and for second husband Robert I. McKimmen and children were born to them: James, Emma, Mary, Mamie and Lucy.

LINE OF AMA ARCHER (MARRIED TO JONAS BALL).

Daniel Ball, (son of Ama Archer Ball, daughter of James Archer 2nd, of James 1st,) married Margarett Bates as a first wife and a Miss White for a second wife and children were born to them: James W., Mary J., Easton B., Daniel, John E., Hester Ann, Ama, Arabella, Ellen, James H., and Ellis, but the author is unable to tell what particular ones are children of each wife.

James Ball, (son of Ama Archer Ball daughter of James Archer 2nd of James 1st,) married Anna Saladay and children were born to them: Israel, Ama, Emily, Angeline, Cora, Martha, Mary, Nora, Easton and Jane.

Jonas Ball, (son of Ama Archer Ball, daughter of James Archer 2nd of James 1st,) married Martha Evilsizer, but no children were born to them.

Enoch Ball, (son of Ama Archer Ball of James Archer 2nd, of James 1st,) married Elisabeth Jones and their only child was Louis.

Nancy Ball, (daughter of Ama Archer Ball daughter of James Archer 2nd, of James 1st,) married Joseph Archer son of Joseph Archer of James 1st, and one child was born: Jane.

Hannah E. Ball, (daughter of Ama Archer Ball of James Archer 2nd, of James 1st) married George Grandon and children were born to them: Jonas, Nancy J., William, Addie and Laura.

Elisabeth Ball, (daughter of Ama Archer Ball, daughter of James Archer 2nd, of James 1st,) married Absalom Davis and children were born to them: Charley, Cora, Wilson, Angie, Jonas, Anice and Norval.

Ruth Ball, (daughter of Ama Archer Ball daughter of James Archer 2nd of James 1st,) married James Davis and children were born to them: George, Susan, Asberry, Madaline, Alice, Ama and Jane.

Martha Ball, (daughter of Ama Archer Ball daughter of James Archer 2nd, of James 1st) married Ananias Archer son of Jacob Archer of James Archer 1st, and children were born to them: Ellis and Ama.

Mary Ellen Ball, (daughter of Ama Archer Ball daughter of James Archer 2nd, of James Archer 1st,) married William Gregg and children were born to them: Homer, Dennis, Alice, Louie, Anna, Jane and Caroline.

Ann Ball, (daughter of Ama Archer Ball of James Archer 2nd, of James Archer 1st,) married Hezekiah Hastings but the author has not as yet discovered their children, except a son Noah.

DESCENDANTS OF JOSEPH ARCHER.

LINE OF ENOCH ARCHER.

Phoebe Archer, (Enoch, Joseph, James 1st,) married E. Mallett and children were born as follows: Dorie, John, Frank, Charles, Riley, Caroline, Zelia, Alice, Tennessee and Hulda.

Susanna Archer, (Enoch, Joseph, James 1st,) married James McKee and children were born as follows: Marilla, Mary, Wilson, William and Henry.

Maria Archer, (Enoch Archer, Joseph Archer, James Archer 1st) married Michael Archer (Jacob, James 1st,) and their children were: Dillon, William, Elza, Aaron, Ananias, John, Israel, Adaline, Caroline, Susanna and Jacob.

Israel Archer, (Enoch, Joseph, James 1st,) married Lucinda Hessen and their children were: George, Frank, John, Thomas, Maria, Charlotte, Jane, Sarah, Matilda, and Mary.

Adaline Archer, (Enoch, Joseph, James 1st,) never married.

Wilson Archer, (Enoch, Joseph, James 1st,) married Margaret Trott and children were born to them: Frank, Florence, Belle, Ada, Mary and Annie.

Mary Ann Archer, (Enoch, Joseph, James 1st,) married David McGarry Archer (Jacob, James 1st,) and children were born to them: Louisa, Lenox, Webster, Mahala, Young and Ford.

John Archer, (Enoch, Joseph, James 1st,) died without issue.

Sarah Archer, (Enoch, Joseph, James 1st,) married John Carpenter and their children were as follows: McGarry and William.

William Archer, (Enoch, Joseph, James 1st,) married Clarinda McKee and their children were as follows: James, Lillie, Marilla, Sylvester, Vernon, Mary and Martha.

Emiline Archer, (Enoch, Joseph, James 1st,) married Webster Folger and children were born to them as follows: McGarry, Albert and Clara.

Margaret A. Archer, (Enoch, Joseph, James 1st,) married John Dickenson but no children were born of this marriage.

Martha Archer, (Enoch, Joseph, James 1st,) married George Bartlett and their children were as follows: William, Hazel, Ora and Lena.

Ada Archer, (Enoch, Joseph, James 1st,) never married.

Amanda Archer, (Enoch, Joseph, James 1st,) married Reese Manley and their children were as follows: Nellie, Edna and Margaret.

Rose Archer, (Enoch, Joseph, James 1st,) never married.

Hulda Archer, (Enoch, Joseph, James 1st), married Charles Sheets and children were born to them, as follows: Charles, Hazel, William and Iney.

Henry Archer, (Enoch, Joseph, James 1st,) married Eva Laughlin and their children were as follows: Clifton and Harry.

Spencer Archer, (Enoch, Joseph, James 1st,) married Mary Fredlein and their children were as follows: Lillian, Anna, Donald, Louis, Virginia and Heneretta. Enoch Archer was married three times but we are not able to classify children as to the particular mother.

LINE OF MICHAEL ARCHER.

Cornelius Archer, (Michael, Joseph, James 1st,) married Mahala Glidden and children were born to them, as follows: Otis, Lillian, Cornelius, Howard, Carry and Columbus.

Martin Archer, (Michael, Joseph, James 1st,) married Celia Archer (James 3d, James 2nd, James 1st,) and children were born: John W., Violet, Cyntha, Leeper, Stephen M., Mahala, Robert, Isaac, Lewis, Michael and Lillie.

Leeper Archer, (Michael, Joseph, James 1st,) married Sophia Barnes and there were born to them: Virginia, Alcena, Anna J., and Millard.

John M. Archer, (Michael, Joseph, James 1st,) married Matilda Archer, (Jacob, James 1st,) and children were born to them as follows: Sarah Ann, Dock McGarry, Cornelia Ann, Alfred H., Viola, Sherman, Rebecca, Taylor, Catherine, Michael, Columbus, Daniel and Chrisman.

Phoebe Ann Archer, (Michael, Joseph, James 1st,) married Joseph Archer, (Jacob, James 1st,) and their children were: Eli H., John, Hiram, Michael, Jocephus, Edward, Mary, Jane, Columbia, Lizzie, Susan and Mary.

Rhoda Archer, (Michael, Joseph, James 1st,) married George Washington Archer (Jacob, James 1st) and their children were: Elisabeth Ann and Ellsworth.

Joseph Archer, (Michael, Joseph, James 1st,) married Catherine Harris, and their children were: Marshall, Cornelius, Marion, Joseph, Dempsey, Benjamin F., Alice, Emery and Edward.

Julius Archer, (Michael, Joseph, James 1st,) died without issue.

Jane Archer, (Michael, Joseph, James 1st,) died without issue.

Adaline Archer, (Michael, Joseph, James 1st,) died without issue.

Sarah Archer, (Michael, Joseph, James 1st,) died without issue.

Jocephus C. Archer, (Michael, Joseph, James 1st,) married for his first wife Pearcy Capell but we are unable to say whether any children were born of this marriage. He married for a second wife, Minnie Murphy and children were born to them: Lucas Michael, Mary Matilda, Ruby Jane, Dessie May, Lawrence Dewie, Asbery Young, Lillie L., Flossie Ann and Oakley Ann.

Asberry Archer, (Michael, Joseph, James 1st,) married Emiline Archer, (Jacob, James 2nd, James 1st,) and there were born to them: Denver, Nellie, Harry, Maggie, Ollie, Riley, Clyde and Effie.

Benjamin Archer (Michael, Joseph, James 1st,) married Naoma Morrison and children were born to them, as follows: Theodore F., Lulu M., Laura D., Oscar B., Ollie M., and Maud F.

Martha A. Archer (Michael, Joseph, James 1st,) married George Alexander and children were born to them, as follows: Charles W., Laura L., Lucy M., Patrick L., Ethel A., Elmer A., Ernest E., Lawrence L., and Ray W.

Nathan Archer (Michael, Joseph, James 1st,) married a Miss Smallwood and they had children as follows: Minnie, Effie, Stella and Joseph.

Jennie Archer (Michael, Joseph, James 1st,) married George Franklin and children were born to them as follows: John H., William, and Ila Mae.

LINE OF JOSEPH ARCHER (OF JOSEPH).

Margaret Jane Archer (Joseph, Joseph, James 1st,) married David Devolld but no children were born of this marriage.

LINE OF HENRY ARCHER.

Esau Archer (Henry, Joseph, James 1st,) married Jane Morris and children were born to them as follows: Orville N. and James Willard.

Israel Archer (Henry, Joseph, James 1st,) married Sarah Price and children were born to them as follows: Charles.

Stephen Archer, (Henry Archer, Joseph, James 1st,) married Nancy McBride and children were born to them as follows: Nellie, Ira F., Mollie, Ada, Ocie, Edna, Harold and Minnie.

Albert Archer, (Henry, Joseph, James 1st,) married Cyntha Archer, (Martin, Michael, Joseph, James 1st,) and children were born to them, as follows: Stella, Ollie and Pearl.

Richmond Archer, (Henry, Joseph, James 1st,) married Mary Lincicome and children were born to them as follows: Harry.

Alonzo Archer, (Henry, Joseph, James 1st,) married Ella Rhodes and children were born to them as follows: Earl Homer, Mabel Grace, Nora Fern and Carrol Rhodes.

Susan Archer, (Henry, Joseph, James 1st,) married Theodore Custer and children were born to them as follows: Clarance, Mark, Cora, Edgar, Orville and Milwood.

Mary Archer, (Henry, Joseph, James 1st,) married James Lindsey and their children were: Henry S., Maggie, Lizzie, Huldah, Finley, Althese, Jennie and Bertha.

LINE OF NATHAN ARCHER.

John Archer, (Nathan, Joseph, James 1st,) married Alcene Barnes, and their children were: Preston and Philo.

Naaman Archer, (Nathan, Joseph, James 1st,) married Eliza Stattsberry, but no children were born of their marriage.

Elisha Archer, (Nathan, Joseph, James 1st,) married Elisabeth Nicholson and children were born of their marriage as follows: Emma, Francis, Alta, Kate, John, Charles, Grace, Hester, Hellen and Ruth.

Frank Archer, (Nathan, Joseph, James 1st,) married Lizzie Richards, and their children were as follows: Stella, Nellie, Floia, Oncie, Lorena, Bulena, Harold, Virgil and Ollie.

Jane Archer, (Nathan, Joseph, James 1st,) married Samuel McBride, and their children were as follows: Charley, William, Celia, Nathan, Logan, Chalmers, Michael, Abby, Naaman, Mollie and Alcene.

Katie Archer, (Nathan, Joseph, James 1st,) married Michael Peters and their children were as follows: Ice Lona, Jane, Finley, Orpha, Naaman, and Charley.

Hulda Archer, (Nathan, Joseph, James 1st,) married John McPhurson and their children are as follows: Frank, Nellie and Fred.

Angie Ellen Archer (Nathan, Joseph, James 1st,) married Frank Burch and their children are as follows: Bessie, Raymond, Dellie, Nellie, Clarence and Charley.

Sadie Archer, (Nathan, Joseph, James 1st,) married John Murray and their children are as follows: Hermy, Amy, Pearl, Nellie, Byren, Ross, Charles and Hubert.

Eveline Archer, (Nathan, Joseph, James 1st,) married Lafe Buchanan and their children are as follows: Raymond, Glen, Ines, Ruby.

Alice Archer, (Nathan, Joseph, James 1st,) married Hoyt Knott and their children are as follows: Hazel, Virgie, Tressie, Beulah, Edith.

Rose Archer, (Nathan, Joseph, James 1st,) married Tompt. Lyon and children are as follows: Belve and Joanna.

Laura Archer (Nathan, Joseph, James 1st,) died without issue.

Walker Archer, (Nathan, Joseph, James 1st,) married Rebecca Snider and their children as follows: Orpha, Mary Alice, William Marshall, Hattie, Charles, Preston, John, Eliza.

William Archer (Nathan, Joseph, James 1st,) married Manvia Brown and their children are as follows: Homer, Hobert, Grace, Olive, John, Glen, Fay and Dewitt.

Grant Archer (Nathan, Joseph, James 1st,) married Alice Garret and their children are as follows: Cecil, Lolie, Irine, Eugean.

LINE OF JAMES ARCHER (OF JOSEPH).

Frank Archer, (James, Joseph, James 1st.) married Sophia Archer, (James 3d, James 2nd, James 1st) and their children were: Nicholas, George, Sylvenes, Edward, Jonas, Swazy and McGee.

Peter Archer, (James, Joseph, James 1st,) married Jane Archer, (Jacob, James 2nd, James 1st.) and their children were: Edella, Freeman, Emeretta, Columbia and Laura.

Elisha Archer, (James, Joseph, James 1st,) married Catherine Weekley and children were born to them as follows: George, Peter, Mary Ann, Miranda, Philo, Wilda Jane, Levi and Ida.

Weeden Archer, (James, Joseph, James 1st,) married Malisse Smith and their children were: Osmar, Alwilda, Arminta, Emily, and Estella.

Solomon Archer, (James, Joseph, James 1st,) married Hannah Davis and their children were: Minnie, Mary A., Orle E., Etta, Ore M., Ella C., Ira and Marsena.

Mary Ann Archer, (James, Joseph, James 1st,) married Isaac Bates and their children were: Frank, Cephus, Daniel, Martha, Sally Ann, Ham, Sham, William.

Emily Archer, (James, Joseph, James 1st,) married George Weekley (son of Margaret Harris of Elisabeth Archer Harris of James Archer 1st,) and children were born to them as follows: Taylor, Cordelia, Jennie, Alice and Louisa.

Morgan Archer, (James, Joseph, James 1st,) married Dianna Young and their children were: Nelson, James S., and Mary E.

Allen Archer, (James, Joseph, James 1st,) married Nancy Johns and their children were: Wilbur, Forrest, Clifford, Allen, Lawrence, Ford, Etta and Nellie.

Caroline Archer, (James, Joseph, James 1st,) married Edward Hunt and children were born to them: Charles, Wilbert, Nora, Flood, Stephen, Allen.

Susie Archer, (James, Joseph, James 1st,) married Patrick C. McGovern and their children were: Norbert, Benjamin, Charley, Ula, Stephen, Clotilla, Harry, Irine, Edward and Earl.

LINE OF ELISHA ARCHER.

Vacheal B. Archer, (Elisha, Joseph, James 1st,) married Elvire Beard and their children were: Zelume.

Washington Archer (Elisha, Joseph, James 1st,) never married.

Jacob Archer, (Elisha, Joseph, James 1st,) married Elisabeth Dowler but no children were born of this marriage.

Mathew Archer, (Elisha, Joseph, James 1st,) married Nancy Jane Atwood and their children were: Rev. Sanford P. Archer and Lewis P. Archer.

Hannah Archer, (Elisha, Joseph, James 1st,) never married.

Cornelius Archer, (Elisha, Joseph, James 1st,) never married.

LINE OF PHOEBE ARCHER MOORE (SECOND HUSBAND WEEKLEY).

James Moore, (Phoebe Archer Moore of Joseph Archer, of James 1st,) married Lizzie Lindsey and their children were: Samuel, Theodore, Louie H., and Mary Ann.

Nathan Moore, (Phoebe Archer Moore, Joseph Archer, James 1st,) married a Miss McKee and children were born to them: Nelson B., William H., Harvey H., Martha May, and Ira F.

Enoch Moore, (Phoebe Archer Moore, Joseph Archer, James Archer 1st,) married Kizzie Hart and their children were: John F., Julia A., and Minnie.

Martha Moore, (Phoebe Archer Moore, Joseph Archer, James Archer 1st,) married Albert Morris (Susan Archer Morris, Simon Archer, James Archer 1st,) and their children were Alfred Maywood, Jennie, and Minnie.

Reuben Weekley, (Phoebe Archer Moore Weekley, Joseph Archer, James Archer 1st,) married Lib Johnson and their children were: Columbus, William, Laura, Carl, Nellie, Della, Sadie, Ernest, Charley and Pearl.

Sylvester Weekley, (Phoebe Archer Moore Weekley, Joseph Archer, James Archer 1st,) married Sadie Fogle as a first wife and their children were: Charley and Bertha, and for a second wife he married Mary F. Kuhn and by this marriage there were: Leonard, Clarence, James, Rosa and Blanche.

Mary Weekley, (Phoebe Archer Moore Weekley, Joseph Archer, James Archer 1st,) married George Archer, (son of Absalom of Simon of James 1st,) and children: Absalom, Charley, Lina, Rose, Amanda, Grover, Norbert, Bede and Raymond.

Ella Jane Weekley, (Phoebe Archer Moore Weekley, Joseph Archer, James 1st,) married Alonzo Moore; children: Eliza, Amanda, Emma, Albert and Charles.

Rose Weekley, (Phoebe Archer Moore Weekley, Joseph Archer, James Archer 1st,) married Wm. Orr; children: Carl, Guy, Dessa, Henry, James and Lovina.

Grant Weekley, (Phoebe Archer Moore Weekley, Joseph Archer, James Archer 1st,) married Belle Phelps; one child, Ernest.

Tilda Ann Weekley, (Phoebe Archer Moore Weekley, Joseph Archer, James Archer 1st,) married Asberry Stevens; children: Ollie, Bertha and Gladis.

LINE OF REBECCA ARCHER MILLER.

Hulda Miller, (Rebecca Archer Miller, Joseph Archer, James Archer 1st,) married Henry Archer, (Isaac, Simon, James 1st,) children: Melville, Purcell, Anna, Edella, Lillie and Pertuna.

Martha Miller, (Rebecca Archer Miller, Joseph Archer, James Archer 1st,) married James Raynor for a first hus-

band; children: Catherine, Emily, Margaret, Susan, Link and Sarah, and for second husband she married Joseph B. Fitzgerald; children: Milroy, Garfield, James, Nancy and Mary.

Susan Miller, (Rebecca Archer Miller, Joseph Archer, James Archer 1st,) married Robert Bates; children: Dolpha, John, Esaau, Daniel, Lydia A., Hannah J., Tilda and Nellie.

Lydia Miller, (Rebecca Archer Miller, Joseph Archer, James Archer 1st,) married ——— Dillon; children: Benjamin, Kemp, Columbus, Marsh, Cora, Abby, Ella, Eleanor.

Martin Miller, (Rebecca Archer Miller, Joseph Archer, James Archer 1st,) wife Phoebe Lincicome; children not known to the author.

Henry Miller, (Rebecca Archer Miller, Joseph Archer, James Archer 1st,) married for a first wife, Rachael Ullom; children: Harry B., Mary J., Ora F., Carrie and Carl L., and for a second wife he married Adda V. Capper; children: Charles C., Asa F. and Doie L.

John Miller, (Rebecca Archer Miller, Joseph Archer, James Archer 1st,) never married.

James C. Miller, (Rebecca Archer Miller, Joseph Archer, James Archer 1st,) married Mary Clark; children: Alice, Charley, Homer, Sylva, Willard, Mary and Nellie.

Adaline Miller, (Rebecca Archer Miller, Joseph Archer, James Archer 1st,) married A. G. Wells; children: Walter, John, Cecil, Sarah, Maggie, Georgia and Mintie.

DESCENDANTS OF NANCY ARCHER ENOCHS.

LINE OF HENRY ENOCHS.

Gen. William H. Enochs, (Henry Enochs, Nancy Archer Enochs, James Archer 1st,) married Annis Hamilton; children: Berkeley.

Nancy Enochs, (Henry Enochs, Nancy Archer Enochs, James Archer 1st,) married James Heddleston; children: Leonard, Albert, Mary, Frank, Daniel and Fanny.

Alfred Enochs (Henry Enochs, Nancy Archer Enochs, James Archer 1st,) married (not known); children not known to the author.

John Enochs (Henry Enochs, Nancy Archer Enochs, James Archer 1st,) wife and children not known to the author.

Barbara Enochs (Henry Enochs, Nancy Archer Enochs, James Archer 1st,) husband and children not known to the author.

LINE OF ABIJAH ENOCHS.

Caroline Enochs (Abijah Enochs, Nancy Archer, James Archer 1st,) married Wesley Smith; children not known to the author.

Louisa Enochs (Abijah Enochs, Nancy Archer Enochs, James Archer 1st,) husband and children not known to the author.

John Enochs (Abijah Enochs, Nancy Archer Enochs, James Archer 1st,) wife and children not known to the author.

Clark Enochs (Abijah Enochs, Nancy Archer Enochs, James Archer 1st,) wife and children not known to the author.

Elisha Enochs ,Abijah Enochs, Nancy Archer Enochs, James Archer 1st,) wife and children not known to the author.

LINE OF SAMUEL ENOCHS.

Cornelius Enochs (Samuel Enochs, Nancy Archer Enochs, James Archer 1st,) wife and children not known to the author.

Samuel Enochs, Jr. (Samuel Enochs, Nancy Archer Enochs, James Archer 1st,) married a Miss McCanna; children unknown to the author.

Mary Enochs (Samuel Enochs, Nancy Archer Enochs, James Archer 1st,) husband and children not known to the author.

LINE OF ISAAC ENOCHS.

Children and grand children of Isaac Enochs not known to the author.

LINE OF TEEL ENOCHS.

Children and grand children of Teel Enochs not known to the author.

LINE OF ABRAHAM ENOCHS.

John Enochs (Abraham Enochs, Nancy Archer Enochs, James Archer 1st,) married Martha Morris; children: Lee, Charley, Adaline, and Elisabeth.

Richmond Enochs (Abraham Enochs, Nancy Archer Enochs, James Archer 1st,) married Nancy Sills; children: Abraham, Frank, Martin, and Frederick.

Edward Enochs (Abraham Enochs, Nancy Archer Enochs, James Archer 1st,) wife not known to the author; children: Lloyd and Sadie.

Benjamin Enochs (Abraham Enochs, Nancy Archer Enochs, James Archer 1st,) wife and children not known to the author.

Christina Enochs (Abraham Enochs, Nancy Archer Enochs, James Archer 1st,) married Marion Murry; child: Alva.

Margaret Enochs (Abraham Enochs, Nancy Archer Enochs, James Archer 1st,) husband and children not known to the author.

Mary Enochs (Abraham Enochs, Nancy Archer Enochs, James Archer 1st,) married for first husband, James Morris; for second husband, Pat Yoho; children not known to the author.

Martha Enochs, (Abraham Enochs, Nancy Archer Enochs, James Archer 1st,) married Benjamin F. Penn; children: Ella, Rilla, and Sadie.

~~Antoinetta McBride~~ Nancy Enochs ~~McBride~~, (Nancy Enochs, James Archer 1st,) married Cornelius Archer (Simon Archer, Simon Archer, Sr., James Archer 1st); children: Arabella. Married for a second husband, John Brown.

LINE OF NANCY ENOCHS M'BRIDE.

Antoinette McBride (Nancy Enochs McBride, Nancy Archer Enochs, James Archer 1st,) married Peter Coe;

children: Ella, William, Albert, Henry, Frank, Blaine, and Antoinetta.

Rich McBride (Nancy Enochs McBride, Nancy Archer Enochs, James Archer 1st,) wife and children not known to the author.

Gustie McBride (Nancy Enochs McBride, Nancy Archer Enochs, James Archer 1st,) husband and children not known to the author.

Samuel McBride (Nancy Enochs McBride, Nancy Archer Enochs, James Archer 1st,) wife and children not known to the author.

Elisha McBride (Nancy Enochs McBride, Nancy Archer Enochs, James Archer 1st,) wife and children not known to the author.

Sadie McBride (Nancy Enochs McBride, Nancy Archer Enochs, James Archer 1st) husband and children not known to the author.

Kate McBride (Nancy Enochs McBride, Nancy Archer Enochs, James Archer 1st) husband and children not known to the author.

Charles McBride (Nancy Enochs McBride, Nancy Archer Enochs, James Archer 1st) married Eliza McBride; children: Paul, Maria and Grace.

Mary McBride (Nancy Enochs McBride, Nancy Archer Enochs, James Archer 1st) married Fred Niswanger; children: Leonard, Henry, Fearing and Cornelia.

William McBride (Nancy Enochs McBride, Nancy Archer Enochs, James Archer 1st) married a Miss Davis; children: Blanchard, Cora, Charles, Grace, Jessie and Hattie.

Abraham McBride (Nancy Enochs McBride, Nancy Archer Enochs, James Archer 1st) wife and children not known to the author.

John McBride (Nancy Enochs McBride, Nancy Archer Enochs, James Archer 1st) married a Miss Thompson; children: Frank, Ross and Maud.

Martha McBride (Nancy Enochs McBride, Nancy Archer Enochs, James Archer 1st) married Bennet Smith; children: Laura, Viola and Charles.

Newton McBride (Nancy Enochs McBride, Nancy Archer Enochs, James Archer 1st) wife and children not known to the author.

Eliza McBride (Nancy Enochs McBride, Nancy Archer Enochs, James Archer 1st) husband and children not known to the author.

LINE OF CYNTHA ENOCHS POOL.

John Pool (Cyntha Enochs Pool, Nancy Archer Enochs, James Archer 1st) wife Minnie Woods, and children: William, Samuel, Robert, Mary and Martha.

Samuel Pool (Cyntha Enochs Pool, Nancy Archer Enochs, James Archer 1st) married Sophia Dovenbarker; children: Lucy; second wife Rebecca Redmond; children: John and Willard.

Robert Pool (Cyntha Enochs Pool, Nancy Archer Enochs, James Archer 1st) wife and children not known to the author.

Susan Pool (Cyntha Enochs Pool, Nancy Archer Enochs, James Archer 1st) married John Williams; children: Mary J., Matilda, Cyntha, Louvicy, Daniel and Samuel M.

Elizabeth Pool (Cyntha Enochs Pool, Nancy Archer Enochs, James Archer 1st) married David Spencer; children: Amos and Rose; second husband Sam Blocks; children by second husband: John, James and Mattie.

Mary Pool (Cyntha Enochs Pool, Nancy Archer Enochs, James Archer 1st) married Daniel Williams; children: Columbus, John, Alfred, Joseph, Eliza, Susan, Rilla and Alice. worley

Wesley Pool (Cyntha Enochs Pool, Nancy Archer Enochs, James Archer 1st) wife Harriet Webber and children: George, Crisley, Lizzie, Jane, Charles, William, Willie and Archie.

Elisha Pool (Cyntha Enochs Pool, Nancy Archer Enochs, James Archer 1st) 1st wife not known and children: Martha, Eliza; 2nd wife Jane Schaaley and children: Alice, Francis, Perry, Robert, Nancy, Lester and Jane.

Lines of Jessie died - joseph
Elisha - unknown
Frances - unknown

William Pool (Cyntha Enochs Pool, Nancy Archer Enochs, James Archer 1st) wife Cyntha; children: Cyntha, Samuel, Sherman, Wesley, John, Susan, Abe and Ollie.

P NANCY

LINE OF SUSAN ENOCHS GRANDON.

William Grandon (Susan Enochs Grandon, Nancy Archer Enochs, James Archer 1st (married Melissa Sweeney; children: Nancy, Jane, Arah, James, John, Enoch and Martha.

Nancy Grandon (Susan Enochs Grandon, Nancy Archer Enochs, James Archer 1st) married Stephen Archer (Nathan Archer, James Archer 1st); children: Nathan, Mary, Simon, William, Stephen, Charley and Amanda.

LINE OF SIMON ENOCHS. - unknown

Children and grand children of Simon Enochs not known to the author.

See vol 6 p 98 Fairchild

LINE OF JOHN ENOCHS.

Children and grand children of John Enochs not known to the author.

DESCENDANTS OF MICHAEL ARCHER.

See vol 4 p 1010 8 Monroe Co, Ind Records

LINE OF ELIJAH ARCHER.

Sebastian Archer (Elijah Archer, Michael Archer, James Archer 1st) married Ellen McGovern; children: Adrian, Purcell, Andrew, Urban, Thomas, Rosa, Lucy, Mary, Margaret and Laurence.

William Archer (Elijah Archer, Michael Archer, James Archer 1st) married Annie Mahler; children: Francis, Charley, Lizzie, Clarence, Joseph, Albert, Lucy E., Barbara M. and Martha J.

Rhoda Archer (Elijah Archer, Michael Archer, James Archer 1st) married Jason Moore; children: John, Nancy and Maggie.

Charley Archer (Elijah Archer, Michael Archer, James Archer 1st) married Tilda Wilke; children: Andrew, Earl and William.

Robert Archer (Elijah Archer, Michael Archer, James Archer 1st) married Mary Moore; children: Roe, Michael, Sylvester, Frank, Amanda and Robert J.

Martin Archer (Elijah Archer, Michael Archer, James Archer 1st) married Tabitha Shipley; children: Nancy.

Nancy Archer (Elijah Archer, Michael Archer, James Archer 1st) married John Warfield; children: Mary, Rosa, Tilda, Birdie, Lina, Dillen, James, Charley, Martha and Margaret.

Mary Ollie Archer (Elijah Archer, Michael Archer, James Archer 1st) married Mike Crum; children: Frank, Charley, Rosa, Lawrence, Edward, Lucy, Elnora, Elijah and Nellie.

Martha Archer (Elijah Archer, Michael Archer, James Archer 1st) married James Bates; children: Charles, Damian, Lawrence, Martin, Francis and Columbus.

LINE OF AMBROSE ARCHER.

Sebastian Archer (Ambrose Archer, Michael Archer, James Archer 1st) married Amanda Smith; children: Edmond R., Frank, Mollie, Josephine, Rhoda U., Henry W., Sebastian, Jr., Mildred, Herbert and Jerald.

John C. Archer (Ambrose Archer, Michael Archer, James Archer 1st) married Cyntha Morris; children: Anna.

Leo Archer (Ambrose Archer, Michael Archer, James Archer 1st) wife and children not known to the author.

Mary Archer (Ambrose Archer, Michael Archer, James Archer 1st) married Samuel Johns; children: Gulussa G., William C., Olney Oron, Flora U., Martha Maria, Patrick Elber, Frank Raymond, Mary C., Lula Rose and Estella.

Maria Archer (Ambrose Archer, Michael Archer, James Archer 1st,) married John S. Tabler; children: Leo, George, Clara and Martha A.

Easter Archer (Ambrose Archer, Michael Archer, James Archer 1st,) married Henry J. Leifer; children: John H., Nellie, Florence, Rose and Lillian.

Josie Archer (Ambrose Archer, Michael Archer, James Archer 1st,) married Richard Maney; children: Francis, James, Hubert, Edna and Eva.

Michael Archer (Ambrose Archer, Michael Archer, James Archer 1st,) wife and children unknown to the author.

Charles Archer (Ambrose Archer, Michael Archer, James Archer 1st,) never married.

LINE OF ANANIAS ARCHER.

Cyrus Archer (Ananias Archer, Michael Archer, James Archer 1st,) married Elizabeth Bates; children: Maria J., Joseph G., Elsworth, Arthur, Viola M., Arba F., Francis and Clarence.

Asbery Archer (Ananias Archer, Michael Archer, James Archer 1st,) married Leora Britton; children: Norvil, Lillie, Pearl and Pansy.

Joseph Archer (Ananias Archer, Michael Archer, James Archer 1st,) married Laura Moore; children: Alva, Cary, Rozena, Mabel, Florence, Minnie, Calland and Floyd.

Mary Jane Archer (Ananias Archer, Michael Archer, James Archer 1st,) husband and children not known to the author.

W. F. Archer (Ananias Archer, Michael Archer, James Archer 1st,) married Augusta Skiles; children: Gilda, Harvey, Rhoda, Matilda, Dora, John and Roy.

Taylor Archer (Ananias Archer, Michael Archer, James Archer 1st,) married Dora Harrison; children: Mabel, Elsie, Lucille and William H.

Sherman Archer (Ananias Archer, Michael Archer, James Archer 1st,) married Rosa Skiles; children: Janie, Luther, Tracy, Lizzie, Zelma, Pansy, Carrie, Eva, Vesta and Mailer.

Emily Archer (Ananias Archer, Michael Archer, James Archer 1st,) married Jonas Davis; children: Carrie, Rosa and Lula.

Adaline Archer (Ananias Archer, Michael Archer, James Archer 1st,) married Denver Archer (Asbery, Jacob, James 2nd, James 1st,); children: Velma.

Henry Archer (Ananias Archer, Michael Archer, James Archer 1st,) wife and children not known to the author.

Matilda Archer (Ananias Archer, Michael Archer, James Archer 1st,) married John Snode; children: Elsie.

LINE OF ABRAHAM ARCHER.

Michael Archer (Abraham Archer, Michael Archer, James Archer 1st,) wife and children not known to the author.

Charles Archer (Abraham Archer, Michael Archer, James Archer 1st,) wife and children not known to the author.

Elizabeth Archer (Abraham Archer, Michael Archer, James Archer 1st,) husband and children not known to the author.

LINE OF ENOCH ARCHER.

Sophia Archer (Enoch Archer, Michael Archer, James Archer 1st,) married Eleven Barnes; children: Cordelia, Harvey and Rebecca.

Rhoda Archer (Enoch Archer, Michael Archer, James Archer 1st,) married George Young; children: Amanda and Mary.

Martha Archer (Enoch Archer, Michael Archer, James Archer 1st,) married Benjamin Weekley; children: Adaline, William and Rose.

LINE OF SIMON ARCHER.

Michael Archer (Simon Archer, Michael Archer, James Archer 1st,) married Cyntha Bates; children: Rosa, Arthur, Alta, Maud, Jane, Susan, Luther and Minnie.

Abe Archer (Simon Archer, Michael Archer, James Archer 1st,) married Harriet Stotsberry; children: Mary Viola, John, Elizabeth, Melville and Hattie.

Rhoda Archer (Simon Archer, Michael Archer, James Archer 1st,) married John Shepherd; children: Michael.

Mary Archer (Simon Archer, Michael Archer, James Archer 1st,) married David Baker; children: John, Lydia, Hinkley, Rosa, Ida, Irwin, George, Homer and Edward.

Patrick Archer (Simon Archer, Michael Archer, James Archer 1st,) married Clem Rossiter; children: Eva, Rosa, Leo, Bessie and Ada.

Daniel Archer (Simon Archer, Michael Archer, James Archer 1st,) married Anna Myers; children: John, Peter, Mike, Andrew and Emma.

Ellen Archer (Simon Archer, Michael Archer, James Archer 1st,) married Cornelius Ball; children: Charley, Marion and Martha.

Emeline Archer (Simon Archer, Michael Archer, James Archer 1st,) married James Stow; children: Simon.

LINE OF JACOB ARCHER.

Ananias Archer (Jacob Archer, Michael Archer, James Archer 1st), married Hannah Stoneking; children: Sarah Belle.

Elijah Archer (Jacob Archer, Michael Archer, James Archer 1st,) wife and children not known to the author.

Rhoda Archer (Jacob Archer, Michael Archer, James Archer 1st,) husband and children not known to the author.

Elisabeth Ann Archer (Jacob Archer, Michael Archer, James Archer 1st,) married Daniel Bates; children: Orange, Lovett, Ulysses, Anna and Ananias.

Abigail Archer (Jacob Archer, Michael Archer, James Archer 1st,) married Frank Hall; children: Rachel, Mary A., Lou, Sherman and Columbus.

LINE OF HANNAH ARCHER CARRIGAN.

John Carrigan (Hannah Archer Carrigan, Michael Archer, James Archer 1st,) wife and children not known to author.

Peter Carrigan (Hannah Archer Carrigan, Michael Archer, James Archer 1st,) wife and children not known to author.

LINE OF MATILDA ARCHER HOHMAN.

Henry Hohman (Matilda Archer Hohman, Michael Archer, James Archer 1st,) wife and children not known to the author.

Francis Hohman (Matilda Archer Hohman, Michael Archer, James Archer 1st), wife and children not known to the author.

John Hohman (Matilda Archer Hohman, Michael Archer, James Archer 1st,) wife and children not known to the author.

Charles Hohman (Matilda Archer Hohman, Michael Archer, James Archer 1st,) wife and children not known to the author.

Joseph Hohman (Matilda Archer Hohman, Michael Archer, James Archer 1st,) wife and children not known to the author.

Barbara Hohman (Matilda Archer Hohman, Michael Archer, James Archer 1st,) married John Huffman; children: Tillie, Margaret, Julia, Rosa, Mary Ann, Sebastian, Joseph and Henry.

Rosa Hohman (Matilda Archer Hohman, Michael Archer, James Archer 1st,) husband and children not known to the author.

Matilda Hohman (Matilda Archer Hohman, Michael Archer, James Archer 1st,) husband and children not known to the author.

Rachel Hohman (Matilda Archer Hohman, Michael Archer, James Archer 1st,) married John Bocher; children: Tillie, Rose and John.

Eva Hohman (Matilda Archer Hohman, Michael Archer, James Archer 1st,) married Gustave C. Ehlerman; children: Frederick, Christina, Ernest, William, Adolph, Julius, Terence, Mary, Julia and Cecelia.

LINE OF WILLIAM ARCHER.

Hannah Archer (William Archer, Michael Archer, James Archer 1st,) husband and children not known to the author.

Edward Archer (William Archer, Michael Archer, James Archer 1st,) wife and children not known to the author.

DESCENDANTS OF SIMON ARCHER.

LINE OF ISAAC ARCHER.

Henry Archer (Isaac Archer, Simon Archer, James Archer 1st,) married Hulda Miller; children: Melville, Purcell, Anna, Edella, Pertuna and Lillia.

Patrick Archer (Isaac Archer, Simon Archer, James Archer 1st,) married Susie Davies; children: Joseph, George, Laura, Ada, Belle, Ama and Ula.

LINE OF ABSOLOM ARCHER.

Adaline Archer (Absolom Archer, Simon Archer, James Archer 1st,) first husband Harvey Smith; children: Mollie and Amanda; second husband Thomas McGovern; children: Rhoda.

Aaron Archer (Absolom Archer, Simon Archer, James Archer 1st,) married Cordelia Riddle; children: Isaac, Arthur O., Columbia and Rilla.

Isaac Archer (Absolom Archer, Simon Archer, James Archer 1st), married Maria Smith; children: Charles and Mary.

George Archer (Absolom Archer, Simon Archer, James Archer 1st,) married Mary Weekley; children: Absolom, Charles, Norbert, Bede, Amanda, Rose, Raymond, Nellie, Grover C. and Lina.

LINE OF SIMON ARCHER, JR.

Riley Archer (Simon Archer, Jr., Simon Archer, James Archer 1st,) married Martha White; children: Lewis, Blanche, Eva, Bertha, Truman, Donie, Frank, Edna and Ralph.

Cornelius Archer (Simon Archer, Jr., Simon Archer, James Archer 1st,) married Nancy Enochs; children: Arabella.

Emily Archer (Simon Archer, Jr., Simon Archer, James Archer 1st,) married Lewis Finch; children: James and Easter.

Easter Archer (Simon Archer, Jr., Simon Archer, James Archer 1st,) married Isaac Bates; children: Campsie.

Mary Archer (Simon Archer, Jr., Simon Archer, James Archer 1st,) married David Cunningham, children: Amanda, Warren, Louisa, Norman, Columbus, Stephen and Columbia.

Susan Archer (Simon Archer, Jr., Simon Archer, James Archer 1st,) married Samuel Angus; children: Angus.

LINE OF VINCENT ARCHER.

Samuel Archer (Vincent Archer, Simon Archer, James Archer 1st,) married a Miss Clark; children: Della, Florence and Maywood H.

Cordelia Archer (Vincent Archer, Simon Archer, James Archer 1st,) married Joseph Thornton; children: Mattie, Irene, Leo and Joseph.

Edella Archer (Vincent Archer, Simon Archer, James Archer 1st,) married O. E. Hoge; children not known to the author.

Jennie Archer (Vincent Archer, Simon Archer, James Archer 1st,) married James E. Archer (Enoch, James 2d, James 1st,); children: Blaine and Estella.

Vincent Archer, Jr. (Vincent Archer, Simon Archer, James Archer 1st,) wife and children not known to the author.

Adaline Archer (Vincent Archer, Simon Archer, James Archer 1st,) married William Lick; children not known to the author.

Margaret Archer (Vincent Archer, Simon Archer, James Archer 1st,) married J. W. Wilson; children: Margaret and Joseph.

Mary Ellen Archer (Vincent Archer, Simon Archer, James Archer 1st,) married Charles Smith; children: George, Rosaline and Charles.

John Archer (Vincent Archer, Simon Archer, James Archer 1st,) married Inga Rovich; children: Addie, Maggie, Clifford, Charles and Inga.

Alcena Archer (Vincent Archer, Simon Archer, James Archer 1st,) married Thomas Bell; children: Margaret and Earl.

Charles Archer (Vincent Archer, Simon Archer, James Archer 1st,) wife and children not known to the author.

Laura Archer (Vincent Archer, Simon Archer, James Archer 1st,) never married.

LINE OF JOHN P. ARCHER.

Samuel H. Archer (John P. Archer, Simon Archer, James Archer 1st,) married Jane Barnes; children: W. H., Odessa and Leora.

Amanda Archer (John P. Archer, Simon Archer, James Archer 1st,) married Freeman Thompson; children: Hugh, Louis and Gertrude.

Jane Archer (John P. Archer, Simon Archer, James Archer 1st,) married Frank Barret; children unknown to the author.

Nancy Ann Archer (John P. Archer, Simon Archer, James Archer 1st,) married William Bramhall; children: Arthur, Lillie, Ray, Fern, Ardith and Frank.

Rosillia Archer (John P. Archer, Simon Archer, James Archer 1st,) married F. N. Roach; children: Walter.

Arabella Archer (John P. Archer, Simon Archer, James Archer 1st,) married William Knott; children: Gertrude.

Herman Archer (John P. Archer, Simon Archer, James Archer 1st,) married Laura Hemingway; children not known to the author.

Josephine Archer (John P. Archer, Simon Archer, James Archer 1st,) husband and children not known to the author.

John Archer (John P. Archer, Simon Archer, James Archer 1st,) died in youth.

Mattie Archer (John P. Archer, Simon Archer, James Archer 1st,) husband and children not known to the author.

LINE OF SAMUEL ARCHER.

W. H. Archer (Samuel Archer, Simon Archer, James Archer 1st,) wife not known to the author; children: Nellie, Gertrude, Charles and Carroll.

Martha Archer (Samuel Archer, Simon Archer, James Archer 1st,) married Frank Benjamin; children: Hope.

Della Archer (Samuel Archer, Simon Archer, James Archer 1st,) married Edward Jones; children not known to the author.

Amanda Ann Archer (Samuel Archer, Simon Archer, James Archer 1st,) married Arthur McAfee; children: Daniel.

Charles Archer (Samuel Archer, Simon Archer, James Archer 1st,) married Lillie Poole; children: Mabel and Hazel.

Jane Archer (Samuel Archer, Simon Archer, James Archer 1st,) married Frank Bailey; children: Samuel.

John M. Archer (Samuel Archer, Simon Archer, James Archer 1st,) married Floy Ellis; children: Kenora and Thelma.

Miles Archer (Samuel Archer, Simon Archer, James Archer 1st,) wife and children not known to the author.

Stephen Archer (Samuel Archer, Simon Archer, James Archer 1st,) married Clara Kraft; children: Walter, Norman, Raymond, Luella and Frank.

LINE OF JAMES ARCHER.

Tobias Archer (James Archer, Simon Archer, James Archer 1st,) wife and children not known to the author.

Thomas Archer (James Archer, Simon Archer, James Archer 1st,) married Mary Sundeen; children: Virginia, Gladys, Thomas, James, Kenneth and Katherine.

Terry Archer (James Archer, Simon Archer, James Archer 1st,) wife and children not known to the author.

James Archer, Jr. (James Archer, Simon Archer, James Archer 1st,) married Laura Winslow; children: Rex.

Mary Archer (James Archer, Simon Archer, James Archer 1st,) married B. F. Bresnahan; children: Elinor, Benjamin, Julia, Mary, Irene, Rita and Genevieve.

Lawrence Archer (James Archer, Simon Archer, James Archer 1st,) married Teresa Mary Clark; children: Mary Augusta, William Lawrence, Margaret E., Florence L., James E., Joseph H., Lawrence M., Anthony P., Robert H. and Elizabeth L.

Martha Archer (James Archer, Simon Archer, James Archer 1st,) now Sister Eleanor, of the Catholic Church.

John Archer (James Archer, Simon Archer, James Archer 1st,) married Louisa Clark; children not known to the author.

Frank Archer (James Archer, Simon Archer, James Archer 1st,) married Mary Creamer; children: Mary, Francis, Urban, Ernest, Marcellus, Margaret, Bernard and Bernodet (twins).

LINE OF ANN ARCHER. See p 45

Vincent Archer (Ann Archer, Simon Archer, James Archer 1st,) married Louisa McKee; children: Rose, Hattie and Uriah.

Millberry Archer (Ann Archer, Simon Archer, James Archer 1st,) married Elizabeth Smith; children: Amos, Mary J. and Emma.

Atkinson Archer (Ann Archer, Simon Archer, James Archer 1st,) married a Miss Moore; children: Leonard and Marshall.

Celia Archer (Ann Archer, Simon Archer, James Archer 1st,) married Lemuel Moore; children: Atkinson, Asberry, Marshall, Louisa and Emma.

Cordelia Archer (Ann Archer, Simon Archer, James Archer 1st,) first husband, Swazy Archer (James Archer, Joseph Archer, James Archer 1st,); children: Mrs. John Ball. Second husband, Kinsey Johns; children by second marriage unknown to the author.

Jane Archer (Ann Archer, Simon Archer, James 1st,) husband and children not known to the author.

LINE OF NANCY ARCHER.

James E. Archer (Nancy Archer, Simon Archer, James Archer 1st,) first wife, Rebecca Morris; children: Grant Bingham and Leroy. Second wife, Jennie Archer (Vincent Archer, Simon Archer, James Archer 1st,); children: Blaine and Estella.

Joseph Archer (Nancy Archer, Simon Archer, James Archer 1st,) married a Miss Simons; children: Flavius Arthur, Joseph and Anna.

LINE OF REBECCA ARCHER.

Susan Archer (Rebecca Archer, Simon Archer, James Archer 1st,) married Naaman Harris; children: Joseph S., Alva, Ira B. and Edward.

LINE OF MARY ARCHER DOYLE.

Michael Doyle (Mary Archer Doyle, Simon Archer, James Archer 1st,) married Rose A. Malloy; children: Edgar P., Lazola and Margaret A.

Susie Doyle (Mary Archer Doyle, Simon Archer, James Archer 1st,) married Martin Moran; children: Harry D., Annie M., Lesslie P., Agnes L., Mamie N. and Martin A.

Ella Doyle (Mary Archer Doyle, Simon Archer, James Archer 1st,) husband and children not known to the author.

Lizzie Doyle (Mary Archer Doyle, Simon Archer, James Archer 1st,) husband and children not known to the author.

Harry Doyle (Mary Archer Doyle, Simon Archer, James Archer 1st,) married Pearl M. Shearer; children: Stewart P., Harry D. and Howard L.

Angie Doyle (Mary Archer Doyle, Simon Archer, James Archer 1st,) husband and children not known to the author.

LINE OF CYNTHIA ARCHER.

Simon Archer (Cynthia Archer, Simon Archer, James Archer 1st,) married Harriet Barnes; children: Ira, Mood, Taylor, William, Martha, Chase, Lulu, Mary and Violet.

Absolom Archer (Cynthia Archer, Simon Archer, James Archer 1st,) married Maggie Simons; children: James, Rose, Angie and Dewey.

Susan Archer (Cynthia Archer, Simon Archer, James Archer 1st,) married Dight Kirkbride; children: Anna.

LINE OF RHODA ARCHER.

Samuel Archer (Rhoda Archer, Simon Archer, James Archer 1st,) wife and children not known to the author.

Simon Archer (Rhoda Archer, Simon Archer, James Archer 1st,) wife and children not known to the author.

Jacob Archer (Rhoda Archer, Simon Archer, James Archer 1st,) wife and children not known to the author.

Charles Archer (Rhoda Archer, Simon Archer, James Archer 1st,) wife and children not known to the author.

Barbara Archer (Rhoda Archer, Simon Archer, James Archer 1st,) husband and children not known to the author.

Isabelle Archer (Rhoda Archer, Simon Archer, James Archer 1st,) married Philander Johnson; children: Florence M., Albert M. and Stanley B.

Lizzie Archer (Rhoda Archer, Simon Archer, James Archer 1st,) husband and children not known to the author.

James Archer (Rhoda Archer, Simon Archer, James Archer 1st,) wife and children not known to the author.

LINE OF SUSAN ARCHER MORRIS.

Albert Morris (Susan Archer Morris, Simon Archer, James Archer 1st,) first wife, Martha Moore; children: Maywood, Jennie and Minnie. Second wife, Isabelle Clark; children: Roscoe.

Simon Morris (Susan Archer Morris, Simon Archer, James Archer 1st,) married Pink Johanning; children: Frederick, Joseph and Frank.

Stephen Morris (Susan Archer Morris, Simon Archer, James Archer 1st,), wife and children not known to the author.

Rebecca Morris (Susan Archer Morris, Simon Archer, James Archer 1st,) married James E. Archer (Enoch Archer, James Archer 2d, James Archer 1st,); children: Grant, Bingham and Leroy.

Easter Morris (Susan Archer Morris, Simon Archer, James Archer 1st,) married Terry McGovern; children: Patrick, Mary, Rhoda, Earl, Ella, Agnes, J. S., Charles and Anna.

Rhoda Morris (Susan Archer Morris, Simon Archer, James Archer 1st,) married Reuben Yoho; no children.

Jane Morris (Susan Archer Morris, Simon Archer, James Archer 1st,) married Esau Archer (Henry Archer, Joseph Archer, James Archer 1st,); children: Orville N. and James Williard.

Cynthia Morris (Susan Archer Morris, Simon Archer, James Archer 1st,) married John C. Archer (Ambrose Archer, Michael Archer, James Archer 1st,); children: Anna.

Martin Morris (Susan Archer Morris, Simon Archer, James Archer 1st,) married Rebecca J. Archer (Enoch Archer, James Archer 2d, James Archer 1st,); children: Cora B., Charles, Effie and Marshall.

DESCENDANTS OF RACHEL ARCHER HUPP.

LINE OF GEORGE HUPP.

George Hupp, Jr. (George Hupp, Rachel Archer Hupp, James Archer 1st,) married Hannah Harper; children: Amon, Arthur and George.

John B. Hupp (George Hupp, Rachel Archer Hupp, James Archer 1st,), first wife, Fanny Heddleston (Nancy Enochs Heddleston, Henry Enochs, Nancy Archer Enochs, James Archer 1st,); children not known to the author. Second wife, Mary Marsh; children: George and Brady Third wife was a Miss Scofield.

Alfred O. Hupp (George Hupp, Rachel Archer Hupp, James Archer 1st,) married Mary Whetstone; children: Arb, Allen, Hattie, George, Ida, Charles, Biggs, Bertha, Herman and Effie.

Dan Hupp (George Hupp, Rachel Archer Hupp, James Archer 1st,) was never married.

Susanna Hupp (George Hupp, Rachel Archer Hupp, James Archer 1st,) married Benjamin Moreland; children not known to the author.

LINE OF DANIEL HUPP.

George Hupp (Daniel Hupp, Rachel Archer Hupp, James Archer 1st,) married Lucena Warren; children: Mamie, Charles, Elmer, Sophia, Clarence and Frederick.

William Hupp (Daniel Hupp, Rachel Archer Hupp, James Archer 1st,), first wife, Belle Clark; children: Leona and William O. Second wife, Luella Slack; children: Pearley, Doris, Chester E. and Sarah C.

Adaline Hupp (Daniel Hupp, Rachel Archer Hupp, James Archer 1st,) married Henry Barnes; children: Bryson, Shella, Edella, Vina and Bertha.

Sophia Hupp (Daniel Hupp, Rachel Archer Hupp, James Archer 1st,) married Thomas Waller; children: George, Wealthy and Grace.

Mary Hupp (Daniel Hupp, Rachel Archer Hupp, James Archer 1st,), first husband, James Enochs; children: Charles, Nelson and Columbia. Second husband, Jabez Osborne; children: Ernest, Daniel and Vernon.

Mahala Hupp (Daniel Hupp, Rachel Archer Hupp, James Archer 1st,) married Charles Eyssen; children not known to the author.

Libbie Hupp (Daniel Hupp, Rachel Archer Hupp, James Archer 1st,) was never married.

Herman Hupp (Daniel Hupp, Rachel Archer Hupp, James Archer 1st,) married Ruby Young; children: Wilma.

Nora Hupp (Daniel Hupp, Rachel Archer Hupp, James Archer 1st,) married Frank Heddleston (Nancy Enochs Heddleston, Henry Enochs, Nancy Archer Enochs, James Archer 1st,); children: Walter K.

LINE OF ELIZABETH HUPP HEDDLESTON.

Miss ———— Heddleston (Elizabeth Hupp Heddleston, Rachel Archer Hupp, James Archer 1st,) married ———— Shank; children: Philip.

LINE OF NANCY HUPP BALL.

Martha Ball (Nancy Hupp Ball, Rachel Archer Hupp, James Archer 1st,), first husband, Daniel Kildow; children: Zene and Charles. Second husband, Enoch Wilkinson; children not known to the author.

Emily Ball (Nancy Hupp Ball, Rachel Archer Hupp, James Archer 1st,) married William Hilton; children: William and Leonard.

Leonard Ball (Nancy Hupp Ball, Rachel Archer Hupp, James Archer 1st,) married Angeline Curtis; children: Ellis, Edward, Cora, Henry, Irvin, Belpre, Florence and Stanley.

Eliza Ball (Nancy Hupp Ball, Rachel Archer Hupp, James Archer 1st,) married James Hall; children: Lewis and William.

Lorena Ball (Nancy Hupp Ball, Rachel Archer Hupp, James Archer 1st,) married Gage Flanders; children not known to the author.

———— Ball (Nancy Hupp Ball, Rachel Archer Hupp, James Archer 1st,) married William Price; children not known to the author.

John Ball (Nancy Hupp Ball, Rachel Archer Hupp, James Archer 1st,) married Mary Waller; children: Clara, Eunice, George, Howard and Columbia.

Jonas Ball (Nancy Hupp Ball, Rachel Archer Hupp, James Archer 1st,), wife and children not known to the author.

Daniel Ball (Nancy Hupp Ball, Rachel Archer Hupp, James Archer 1st,) married Mary Enochs; children: Eb, Charles and James.

Church Ball (Nancy Hupp Ball, Rachel Archer Hupp, James Archer 1st,) married Sarah Yearing; children not known to the author.

LINE OF CYNTHIA HUPP WORSTALL.

Eveline Worstall (Cynthia Hupp Worstall, Rachel Archer Hupp, James Archer 1st,) married Fred Dienstbach; children: Frederick W., William H. C., Emma Victoria, Vincent E., Wilhelmina, Alma Susan, Louis A. and W. Martin.

Benjamin Worstall (Cynthia Hupp Worstall, Rachel Archer Hupp, James Archer 1st,); first wife, Ida Kephart; children not known to the author. Second wife, Sadie Crow; children: William C. and Blanche.

Mary Worstall (Cynthia Hupp Worstall, Rachel Archer Hupp, James Archer 1st,) married William Evans; children: Samuel.

Nancy Worstall (Cynthia Hupp Worstall, Rachel Archer Hupp, James Archer 1st,) married Charles Eyssen; children: George B., William P., Louis V., Martha and Elizabeth.

Rachel Worstall (Cynthia Hupp Worstall, Rachel Archer Hupp, James Archer 1st,) married John A. Bower; children: William, Edward and Louella.

Elizabeth Worstall (Cynthia Hupp Worstall, Rachel Archer Hupp, James Archer 1st,) married Benjamin Stewart; children: Charles, Vada, Ollie and Edward.

Isaac Worstall (Cynthia Hupp Worstall, Rachel Archer Hupp, James Archer 1st,) married Linna Thompson; children not known to the author.

Cynthia Worstall (Cynthia Hupp Worstall, Rachel Archer Hupp, James Archer 1st,) married Henry Ahrendts; children: William, George R., Ashton O. C. and Shenkberg.

LINE OF RACHEL HUPP SMITH.

Jerry Smith (Rachel Hupp Smith, Rachel Archer Hupp, James Archer 1st,) married Tilda Devolld; children: Ernest, Walter, Arthur C., Rose Agnes, Mary Alice, Frank Ross, Charles Leslie, Harry Lewis, Emmet Lee, Flo Fern and John William,

John Smith (Rachel Hupp Smith, Rachel Archer Hupp, James Archer 1st,), wife and children not known to the author.

Job Smith (Rachel Hupp Smith, Rachel Archer Hupp, James Archer 1st,) wife and children not known to the author.

William Smith (Rachel Hupp Smith, Rachel Archer Hupp, James Archer 1st,), first wife, Elsie Groose; children: Margaret, Florence, Gladys and William, Jr. Second wife, Clyslie Wycoff; children not known to the author.

Nancy Smith (Rachel Hupp Smith, Rachel Archer Hupp, James Archer 1st,) married Columbus Large; children: Pearl, Alice, Rachel, Temperance, Charles, William, Minnie, Ethel and Anna.

Mary Ann Smith (Rachel Hupp Smith, Rachel Archer Hupp, James Archer 1st,) husband and children not known to the author.

Matilda Smith (Rachel Hupp Smith, Rachel Archer Hupp, James Archer 1st,) married Samuel Eckles; children: Anna Louisa and James William.

Mary Tempsie Smith (Rachel Hupp Smith, Rachel Archer Hupp, James Archer 1st,), first husband, Rev. Johnson; children: Leroy Oliver. Second husband, James Eaton; children: Anna Laura. Third husband, ——— Masters; children: Hattie Agnes.

LINE OF MARY HUPP CARMICHAEL AND MASTERS.

Joshua Carmichael (Mary Hupp Carmichael, Rachel Archer Hupp, James Archer 1st,) married Nancy Okey; children: Thompson, Wood, Mary, Martha, Catherine and Jesse.

James Carmichael (Mary Hupp Carmichael, Rachel Archer Hupp, James Archer 1st), married Elizabeth Ogle; children: Helen, Sarah and Charles.

Cynthia Carmichael (Mary Hupp Carmichael, Rachel Archer Hupp, James Archer 1st,) married John F. Morris; children: Charles F., James E., Willis C., Cora M., Martha C., Thomas W., Ida Jane, Martin L., Mary Ann and Arius E.

Jane Carmichael (Mary Hupp Carmichael, Rachel Archer Hupp, James Archer 1st,) married Jackson Hupp; children: Thomas, Wilson, Mary Agnes, Lillie and Daniel.

Thomas C. Masters (Mary Hupp Carmichael Masters, Rachel Archer Hupp, James Archer 1st,) married Nancy Conner; children: Victoria Alma, Charles M., Perry Orr, Robert A., Florence F., William F., Stephen G., Thomas F. and Mary E.

Henry C. Masters (Mary Hupp Carmichael Masters, Rachel Archer Hupp, James Archer 1st,) married Sarah Parks; children: James W., Charles E., Lilly V., Mary, Nancy A., Estella, William and Jennie.

George W. Masters (Mary Hupp Carmichael Masters, Rachel Archer Hupp, James Archer 1st,) married Irene Mann; children: Daisy Stella, Rosantha, William Peter, Henry, Blaine, Grace, Lillie, Myrtle, Maud, George F. and Clara.

W. Harrison Masters (Mary Hupp Carmichael Masters, Rachel Archer Hupp, James Archer 1st,) married Rosantha Smith; children: Maud, Rosie, George and Edna.

LINE OF DIAMA CARNES WALTERS.

Roswell Walters (Diama Carnes Walters, Rachel Archer Carnes, James Archer 1st,) married Sarah Ann Stevens; children: Dollie, Lide and Clara.

Mary Walters (Diama Carnes Walters, Rachel Archer Carnes, James Archer 1st,) first husband, Miles Heddleston; children: James, Ollie and Hallie. Second husband, M. Bennet; children: Ray.

LINE OF MAHALA CARNES MORRIS.

Edna Morris (Mahala Carnes Morris, Rachel Archer Carnes, James Archer 1st,) husband and children not known to the author.

Wealtha Morris (Mahala Carnes Morris, Rachel Archer Carnes, James Archer 1st,) married Frank Hesson; children: Edna, Martin and Esther.

Adaline Morris (Mahala Carnes Morris, Rachel Archer Carnes, James Archer 1st,) married John Stevens; children: Clarence, Erius and Wilbert.

Ida Morris (Mahala Carnes Morris, Rachel Archer Carnes, James Archer 1st,) married Scott Garretson; children: Walter.

Jane Morris (Mahala Carnes Morris, Rachel Archer Carnes, James Archer 1st,) married William Stevens; children not known to the author.

Margaret Morris (Mahala Carnes Morris, Rachel Archer Carnes, James Archer 1st,) married Dan Heddleston; children: Alice.

Edward Morris (Mahala Carnes Morris, Rachel Archer Carnes, James Archer 1st,) wife and children not known to the author.

Henry C. Morris (Mahala Carnes Morris, Rachel Archer Carnes, James Archer 1st,) married Lucinda Huffman; children: Walter, Nellie B., William, Scott, Ottmor E., Bonnie, Nettie, Elmer, Iva J. and Charles E.

LINE OF ANNA CARNES EVELY.

Sebastian Evely (Anna Carnes Evely, Rachel Archer Carnes, James Archer 1st,) wife and children not known to the author.

LINE OF HENRY HUPP.

Hester Hupp (Henry Hupp, Rachel Archer Hupp, James Archer 1st,) married John Williams; children: Columbia and William.

David Hupp (Henry Hupp, Rachel Archer Hupp, James Archer 1st,) married Eva Hayes; children: Laura, Ida, James, Nelson, Elsworth, Edward, Winfield, Ott and Lessie.

Rachel Hupp (Henry Hupp, Rachel Archer Hupp, James Archer 1st,) married Thomas Williams; children: Thomas, David, John, Alvin, James, Eugene, Ida, Rebecca, Nenah, Eva, Tilda, Nancy and William.

Mary Hupp (Henry Hupp, Rachel Archer Hupp, James Archer 1st,) husband and children not known to the author.

Diama Hupp (Henry Hupp, Rachel Archer Hupp, James Archer 1st,) was never married.

Theodosia Hupp (Henry Hupp, Rachel Archer Hupp, James Archer 1st,) married Albert Murdock; children not known to the author.

Selena Hupp (Henry Hupp, Rachel Archer Hupp, James Archer 1st,) married Joseph Stevens; children: Emma, Inez and Clara.

Miles Hupp (Henry Hupp, Rachel Archer Hupp, James Archer 1st,) married Emma Travis; children: Ottmer, Howard, Wavie, Roy and Columbia.

Mary Belle Hupp (Henry Hupp, Rachel Archer Hupp, James Archer 1st,) married Joseph Rupple; children: Alice, Lillian, Carl, Esther and Clarence.

John Hupp (Henry Hupp, Rachel Archer Hupp, James Archer 1st,) wife and children not known to the author.

Nelson Hupp (Henry Hupp, Rachel Archer Hupp, James Archer 1st,) was never married.

Jane Hupp (Henry Hupp, Rachel Archer Hupp, James Archer 1st,) husband and children not known to the author.

Sherman Hupp (Henry Hupp, Rachel Archer Hupp, James Archer 1st,) was never married.

Murdock Hupp (Henry Hupp, Rachel Archer Hupp, James Archer 1st,) wife and children not known to the author.

Oscar Hupp (Henry Hupp, Rachel Archer Hupp, James Archer 1st,) wife and children not known to the author.

DESCENDANTS OF MARY (POLLY) ARCHER MOORE.

LINE OF JAMES MOORE.

Robert Moore (James Moore, Mary Archer Moore, James Archer 1st,) married Allie Davis; children: Alonzo, Lemuel, Hiram, Carrie, Maggie, Melville, Martin, Lizzie, John and Robert.

Alice Moore (James Moore, Mary Archer Moore, James Archer 1st,) married Howard Anderson; children: Harley, Orville, Walton and Willis.

Lemuel Moore (James Moore, Mary Archer Moore, James Archer 1st,) married Celia Archer (Jacob Archer, James Archer 2d, James Archer 1st,); children: Atkinson, Asberry, Marshall, Louisa and Emma.

Allen Moore (James Moore, Mary Archer Moore, James Archer 1st,) married Martha Davis; children: Edna, Earl, Athel, Harry, Hazel and Mary.

Jacob Moore (James Moore, Mary Archer Moore, James Archer 1st,) married Celia Lincicome; children: Lawrence, Naaman, Vina, Laura, Samuel and Dessa.

Miss ———— Moore (James Moore, Mary Archer Moore, James Archer 1st,) married John Thomas; children: Joseph, James, Maywood, Jane, Sarah and Dora.

Sarah Moore (James Moore, Mary Archer Moore, James Archer 1st,) married Benjamin Snode; children: James Milberry, John, Hugh, Mary, Isabelle, Hester and Caroline.

Rosanne Moore (James Moore, Mary Archer Moore, James Archer 1st, married Atkinson Archer (Jacob Archer, James Archer 2nd, James Archer 1st,); children: Leonard, Marshall, Lincoln, Cordelia, Mary B., Minnie and Rose.

Leah Moore (James Moore, Mary Archer Moore, James Archer 1st,) married Robert Davidson; children: Austin, Libbie, Maggie, Thomas, Link and Leah.

Maggie Moore (James Moore, Mary Archer Moore, James Archer 1st,) married Philip Thomas; children: Lemuel, Leroy and Atkinson.

LINE OF DANIEL MOORE.

Henry Moore (Daniel Moore, Mary Archer Moore, James Archer 1st,) married Ellen Archer (Jacob Archer, James Archer 2d, James Archer 1st); children: Emerson and Agnes.

Martha Moore (Daniel Moore, Mary Archer Moore, James Archer 1st,) married Lafe Smith; children: Daniel, John, Jennie and Cleo.

Jane Moore (Daniel Moore, Mary Archer Moore, James Archer 1st,) married Cephus Lindsey; children: Effie, Margaret and Marta Ann.

LINE OF ROBERT MOORE.

General Moore (Robert Moore, Mary Archer Moore, James Archer 1st,), wife and children not known to the author.

John Moore (Robert Moore, Mary Archer Moore, James Archer 1st,), first wife not known to the author; children: William and George. Second wife, Alice McLaughlin; children: Lou.

Hiram Moore (Robert Moore, Mary Archer Moore, James Archer 1st,), wife not known to the author; children: Archibald, Jane, Nancy, Mary, Herman, Lonery, Alonzo and Lillie.

Gillied Moore (Robert Moore, Mary Archer Moore, James Archer 1st,), wife not known to the author; children: Columbus, Zach, Caroline, Sarah, Hiram and Abby Ann.

Eliza Moore (Robert Moore, Mary Archer Moore, James Archer 1st,) husband and children not known to the author.

Anna Moore (Robert Moore, Mary Archer Moore, James Archer 1st,) husband and children not known to the author.

James Moore (Robert Moore, Mary Archer Moore, James Archer 1st,) wife and children not known to the author.

Maria Moore (Robert Moore, Mary Archer Moore, James Archer 1st,) husband and children not known to the author.

Jane Moore (Robert Moore, Mary Archer Moore, James Archer 1st,) married John Carter; children: Hiram, Alice, Rachel, Mary, Columbia and Anna.

LINE OF ELLA MOORE.

Martha Moore (Ella Moore, Mary Archer Moore, James Archer 1st,) married Albert Morris (Susan Archer Morris, Simon Archer, James Archer 1st); children: Maywood, Jennie and Minnie.

James Moore (Ella Moore, Mary Archer Moore, James Archer 1st,) married Elizabeth Lindsey; children: Samuel L., Louis H., Theodore F. and Mary Ann.

Enoch Moore (Ella Moore, Mary Archer Moore, James Archer 1st,) married Kizzie Hart; children: John F., Julia A. and Minnie.

Nathan Moore (Ella Moore, Mary Archer Moore, James Archer 1st,) married Mary Lucretia Furnace; children: Nelson R., William H., Harvey L., Martha Mary, and Ira F.

LINE OF HENRY MOORE.

Martin Moore (Henry Moore, Mary Archer Moore, James Archer 1st,) married Luella Bowers; children: Guy and Pearl.

Wiseley Moore (Henry Moore, Mary Archer Moore, James Archer 1st,) married Fern Roth; children: Elizabeth.

Joseph Moore (Henry Moore, Mary Archer Moore, James Archer 1st,) married Leota Dyer; children: Emmet O. and Benjamin H.

Cynthia Ann Moore (Henry Moore, Mary Archer Moore, James Archer 1st,) married Clayton Davis; children: Kelly, Fletcher, Lawrence, Homer, and John.

Jane Moore (Henry Moore, Mary Archer Moore, James Archer 1st,) married Benjamin Devolld; children not known to the author.

Adaline Moore (Henry Moore, Mary Archer Moore, James Archer 1st,) married Jacob McBride; children: William, Henry, Albert, Leslie, Ruby, Lillie, Hattie, Ida, and Vesta.

LINE OF JANE MOORE MILLER AND MATHENY.

Henry Miller (Jane Moore Miller, Mary Archer Moore, James Archer 1st,) first wife, Sarah Riley; children: Columbia; second wife: Mary A. Hart; children: Frank, Lizzie and John; third wife, Dora Brand; children: Martin and Earl.

John Miller (Jane Moore Miller, Mary Archer Moore, James Archer 1st,) married Miss Sally Merry; children: Dallas, Ananias, and Joseph.

William Miller (Jane Moore Miller, Mary Archer Moore, James Archer 1st,) married Elizabeth Rodgers; children: Charles N., Maria J., William H., Mary F., Elmer E., and Anna.

Maria Miller (Jane Moore Miller, Mary Archer Moore, James Archer 1st,) married Ananias Archer (Michael Archer, James Archer 1st,); children: Cyrus, Joseph, (W.) Fremont, Asberry, Mary Jane, Taylor, Emily, Henry, Matilda, Adaline and Sherman.

Martin Matheney (Jane Moore Miller, Mary Archer Moore, James Archer 1st,) married Mary Ann Gorby; children: William, Angie, Martha, and Emma.

Mary Matheney (Jane Moore Miller, Mary Archer Moore, James Archer 1st,) married William Lincicome; children: Ann, Martin, William, Minnie, Rose, and Belle.

DESCENDANTS OF ELIZABETH ARCHER HARRIS.

LINE OF SAMPSON HARRIS.

James S. Harris (Sampson Harris, Elizabeth Archer Harris, James Archer 1st,) married Maud Cain; children: Lena S., Hugo E., Sarah Helen, Agatha S., James S., and Walter L.

George W. Harris (Sampson Harris, Elizabeth Archer Harris, James Archer 1st,) wife not known to the author; children: George S.

Dewitt C. Harris (Sampson Harris, Elizabeth Archer Harris, James Archer 1st, wife and children not known to the author.

Meribah Harris (Sampson Harris, Elizabeth Archer Harris, James Archer 1st,) married Maywood Morris (Albert Morris, Susan Archer Morris, Simon Archer, James Archer 1st) children: Ronald, Opal, Lucy, and Geneva.

Bernice Harris (Sampson Harris, Elizabeth Archer Harris, James Archer 1st,) married Urban Archer (Sebastian Archer, Elijah Archer, Michael Archer, James Archer 1st); children: Raphael, Caroline, Ellen, Meribah, and James P.

Eva Harris (Sampson Harris, Elizabeth Archer Harris, James Archer 1st,) first husband, Albert McBride (Adaline Moore McBride, Henry Moore, Mary Archer Moore, James Archer 1st); children: Baxter, Sampson, Marguerite, and Gertrude. Second husband, E. K. Wright; children: Maywood and Paul.

Maggie Harris (Sampson Harris, Elizabeth Archer Harris, James Archer 1st,) married William McCleary; children: Paul, Julia, William and Noel.

Daisy Harris (Sampson Harris, Elizabeth Archer Harris, James Archer 1st,) married Carl Martin; children: Chalmers M. and Walter.

LINE OF WILLIAM HARRIS.

Children and grand-children of William Harris are not known to the author.

LINE OF ESAU HARRIS.

Dock Harris (Esau Harris, Elizabeth Archer Harris, James Archer 1st,) wife and children not known to the author.

Titus Harris (Esau Harris, Elizabeth Archer Harris, James Archer 1st,) wife and children not known to the author.

Dawes Harris (Esau Harris, Elizabeth Archer Harris, James Archer 1st,) wife and children not known to the author.

Margaret Harris (Esau Harris, Elizabeth Archer Harris, James Archer 1st,) husband and children not known to the author.

Mint Harris (Esau Harris, Elizabeth Archer Harris, James Archer 1st,) husband and children not known to the author.

Eva Harris (Esau Harris, Elizabeth Archer Harris, James Archer 1st,) husband and children not known to the author.

LINE OF SILAS HARRIS.

Silas Harris, Isabel Craven wife; children: Al Harris, Amanda Harris, Elizabeth Harris, Sarah Harris, Curtis E. Harris and Sophia Harris.

Curtis E. Harris, Emily V. Mays wife; children: Fred Harris, Nettie D. Harris, Ralph S. Harris, Genevieve C. Harris and Everett Harris.

Amanda Harris, Dudley Reed her husband; children: Alameda Reed and Alphonso Reed.

Elizabeth Harris, Christopher Mills her husband; children: Ida Mills.

LINE OF MARGARET HARRIS WEEKLEY.

George Weekley (Margaret Harris Weekley, Elizabeth Archer Harris, James Archer 1st,) married Emily Archer (James, Joseph, James 1st); children: Taylor, Cordelia, Jennie, Alice, Louisa, and Henry.

Benjamin Weekley (Margaret Harris Weekley, Elizabeth Archer Harris, James Archer 1st,) married Martha Archer (Enoch Archer, Michael Archer, James Archer 1st); children: Adaline, William, and Rose.

William Weekley (Margaret Harris Weekley, Elizabeth Archer Harris, James Archer 1st,) married Rebecca Wells; children Jacob, Ruth, Margaret, Phoebe A., Cornelius, Grant, John, Clayton, and Harry.

Levi Weekley (Margaret Harris Weekley, Elizabeth Archer Harris, James Archer 1st,) married Jane Bates; children: Asberry, Elisha, Mary, Cromley, Nathaniel, Louisa, Columbia, Rosa, McKinley, and Emma.

Sallie Weekley (Margaret Harris Weekley, Elizabeth Archer Harris, James Archer 1st,) married William Ball; children: Mary Ellen.

Rosanne Weekley (Margaret Harris Weekley, Elizabeth Archer Harris, James Archer 1st,) husband and children not known to the author.

Nancy Weekley (Margaret Harris Weekley, Elizabeth Archer Harris, James Archer 1st,) married John Armstrong; children: Willard, McKinley, Reuben, Levi, and Rosa.

DAVID McGARY

LINE OF GARRY HARRIS.

Dallas Harris (Garry Harris, Elizabeth Archer Harris, James Archer 1st,) married Mary Ball; children: Happy B.

Elisha Harris (Garry Harris, Elizabeth Archer Harris, James Archer 1st,) married Amy Archer (Ananias Archer, Jacob Archer, James Archer 1st,); children: Virgil.

Floyd Harris (Garry Harris, Elizabeth Archer Harris, James Archer 1st,) wife and children not known to the author.

Link Harris (Garry Harris, Elizabeth Archer Harris, James Archer 1st,) married Rosa Fast; children: Charles, Homer, William, and Luna.

Sampson Harris (Garry Harris, Elizabeth Archer Harris, James Archer 1st,) married Ida Smith; children: Lila and Leona.

William Harris (Garry Harris, Elizabeth Archer Harris, James Archer 1st,) married Cary Secrest; children: Martin, May, Ethel, Overt, Ella, Dora, Peter, Florence, and Lucille.

Ollie Harris (Garry Harris, Elizabeth Archer Harris, James Archer 1st,) married Nathan Rogers; children: Frederick, Ethel, Emmet, Hobart, Harry, Dewey, Charles, Lena, Waneta, Clyde, and Roy.

Celia Harris (Garry Harris, Elizabeth Archer Harris, James Archer 1st,) married Randa Radcliff; children: Hally and Florence.

LINE OF JAMES HARRIS.

Nancy Harris (James Harris, Elizabeth Archer Harris, James Archer 1st,) married Robert Nelson; children: Teck, Bertha, James, and Edward.

Esau Harris (James Harris, Elizabeth Archer Harris, James Archer 1st,) married Laura Merry; children: Warner, Mary, Anna, Capitola, and Dorothy.

George Harris (James Harris, Elizabeth Archer Harris, James Archer 1st,) married Martha Bramhall; children: Lillie, Minnie, Charles, and Albert.

Lyre Harris (James Harris, Elizabeth Archer Harris, James Archer 1st,) married (not known), children not known to the author.

LINE OF ELISHA HARRIS.

William Harris (Elisha Harris, Elizabeth Archer Harris, James Archer 1st,) married Charity McDonald; children: Herman, William, Bertha, Edith, Adna, Glessner, and Adelaide.

George Harris (Elisha Harris, Elizabeth Archer Harris, James Archer 1st,) married Ellen Laughlin; children: Warner, Nina, Gerald, Hazel, Mabel, and Roger.

Mabel Elizabeth Harris (Elisha Harris, Elizabeth Archer Harris, James Archer 1st,) married James Taylor; children: Nora, Nova, and Alta.

James Harris (Elisha Harris, Elizabeth Archer Harris, James Archer 1st,) married Margaret Jennison; children: Alton.

Henry Harris (Elisha Harris, Elizabeth Archer Harris, James Archer 1st,) married Amanda Eaton; children: Bessie and Dean.

Nancy Harris (Elisha Harris, Elizabeth Archer Harris, James Archer 1st,) married Moses Ballman; children: Rena, Willard, and Margaret.

Charles Harris (Elisha Harris, Elizabeth Archer Harris, James Archer 1st,) married Lydia Harington; children: Roy, Maud.

Delilah Harris (Elisha Harris, Elizabeth Archer Harris, James Archer 1st,) married Eli Redenour; children: Phoebe, Hazel, Alice, Edith, and Irving.

Caroline Harris (Elisha Harris, Elizabeth Archer Harris, James Archer 1st,) married John Hummel; children: Stella, Ralph, Verna, Bertha, Earl, Charles, Leonard, Pearl, Augusta, Ruby and Ruth.

Jane Harris (Elisha Harris, Elizabeth Archer Harris, James Archer 1st,) married James McLaughlin; children: Mildred, Bernice, Esther, and Helen.

Maggie Harris (Elisha Harris, Elizabeth Archer Harris, James Archer 1st,) first husband, Lorenzo Powell; second husband, John Lockmiller. Children not known to the author.

LINE OF ELIZABETH HARRIS LINCICOME.

Sherman Lincicome (Elizabeth Harris Lincicome, Elizabeth Archer Harris, James Archer 1st,) wife and children not known to the author.

Silas Lincicome (Elizabeth Harris Lincicome, Elizabeth Archer Harris, James Archer 1st,) wife and children not known to the author.

Esther Lincicome (Elizabeth Harris Lincicome, Elizabeth Archer Harris, James Archer 1st,) husband and children not known to the author.

Lillian Lincicome (Elizabeth Harris Lincicome, Elizabeth Archer Harris, James Archer 1st,) husband and children not known to the author.

LINE OF NANCY HARRIS STRAUSS.

Warner Strauss (Nancy Harris Strauss, Elizabeth Archer Harris, James Archer 1st,) wife not known to the author; children: Sidney.

Luther Strauss (Nancy Harris Strauss, Elizabeth Archer Harris, James Archer 1st,) wife not known to the author; children: Martin, Maude, Charles, Daisy, and Frederick.

Esther Strauss (Nancy Harris Strauss, Elizabeth Archer Harris, James Archer 1st,) husband and children not known to the author.

Anna Strauss (Nancy Harris Strauss, Elizabeth Archer Harris, James Archer 1st,) husband and children not known to the author.

Wilson S. Strauss (Nancy Harris Strauss, Elizabeth Archer Harris, James Archer 1st,) wife and children not known to the author.

DESCENDANTS OF JACOB ARCHER.

LINE OF DAVID MCGARRY ARCHER.

Louisa Archer (David McGarry Archer, Jacob Archer, James Archer 1st,) married William Camden; children: Taylor, Ira, William, and Jeanette.

Leonard Archer (David McGarry Archer, Jacob Archer, James Archer 1st,) wife not known to the author; children: Helen, Mary, Grace and Florence.

Mahala Archer (David McGarry Archer, Jacob Archer, James Archer 1st,) married ——— Secrest; children: Gertrude.

Webster Archer (David McGarry), Jacob Archer, James Archer 1st), wife not known to the author; children: John, Norene, Maurice, Dorothy, and Lenox.

LINE OF GEORGE WASHINGTON ARCHER.

~~Miss~~ ——— Archer (George Washington Archer, Jacob Archer, James Archer 1st,) married ——— ~~Church~~; children not known to the author.

Elizabeth Archer (George Washington Archer, Jacob Archer, James Archer 1st,) husband and children not known to the author.

Ellsworth Archer (George Washington Archer, Jacob Archer, James Archer 1st,) wife and children not known to the author.

Uncle Ed — See insert on Correction: E. C. Archer (4-5-74)

Correction by Ellis Charles Archer, son of Emile Cyprian Archer, son of Henry Jackson Archer, son of George Washington Archer, son of Jacob Archer, son of James Archer I, son of Patrick Archer.

La Jolla, California 92037 April 5, 1974

Correction in the "Line of George Washington Archer," p. 73

My Grandfather, Henry Jackson Archer, b. Caldwell, Ohio should be listed as the first child born to George Washington Archer and Jane Church. The first child was not a "Miss Archer."

My Grandfather Henry Jackson Archer then had a half-brother and half-sister, Ellsworth and Elizabeth.

Elizabeth Archer and Ellsworth Archer, daughter and son respectively of George Washington Archer and Rhoda Archer, daughter of Michael Archer, son of Joseph of James 1st.

More details--the correct ones--are given on pages 11-12.

My Grandfather, Henry Jackson Archer, married Miss Martha James, daughter of George James. Ch: Emile Cyprian Arch — ch - Ellis Jack Charles — of La Jolla, Calif.

LINE OF JOSEPH ARCHER.

Hiram Archer (Joseph Archer, Jacob Archer, James Archer 1st.) married Emma Brooks; children: Michael, Irene, and Alma.

"Eli" H. Archer (Joseph Archer, Jacob Archer, James Archer 1st.) married Sadie Shaw; children: David, Harry, Millie, and Marguerite.

Mr. John M. Archer (Joseph Archer, Jacob Archer, James Archer 1st.) married Nettie Maffry; children: Mary and Frederick.

Josephus Archer (Joseph Archer, Jacob Archer, James Archer 1st), wife and children not known to the author.

Edward Archer (Joseph Archer, Jacob Archer, James Archer 1st.) married Cinda Smith; children not known to the author.

Jennie Archer (Joseph Archer, Jacob Archer, James Archer 1st.) married Kas Gowger; children not known to the author.

Columbia Archer (Joseph Archer, Jacob Archer, James Archer 1st.) married George Helton; children: Joseph and Georgia.

Lizzie A. Archer (Joseph Archer, Jacob Archer, James Archer 1st.) married Andrew Edwin Riley; children: Thelma, Elizabeth and Edwin.

Susan Archer (Joseph Archer, Jacob Archer, James Archer 1st.) husband and children not known to the author.

Mary A. Archer (Joseph Archer, Jacob Archer, James Archer 1st.) married Samuel Fegthy; children: Margaret.

LINE OF ANANIAS ARCHER.

Ellis Archer (Ananias Archer, Jacob Archer, James Archer 1st.) married Martha Enochs; children: Dale, Alta, Hazel, and Myrtle.

Ruth Archer (Ananias Archer, Jacob Archer, James Archer 1st.) husband and children not known to the author.

Emily Archer (Ananias Archer, Jacob Archer, James Archer 1st.) married Homer Mallett; children: Alta, Edith, and Paul.

Columbus Archer (Ananias Archer, Jacob Archer, James Archer 1st,) married Hazel Archer; children: Harold.

Martha Archer (Ananias Archer, Jacob Archer; James Archer 1st,) married Homer Franklin; children: Cecil, Odra, and Freda.

Mary Archer (Ananias Archer, Jacob Archer, James Archer 1st,) husband and children not known to the author.

Adaline Archer (Ananias Archer, Jacob Archer, James Archer 1st,) married William Martin; children: Hobart and Earl.

Effie Archer (Ananias Archer, Jacob Archer, James Archer 1st,) married Martin Smith; children: Harry.

Amy Archer (Ananias Archer, Jacob Archer, James Archer 1st,) married Elisha Harris (Garry Harris, Elizabeth Archer Harris, James Archer 1st); children: Virgil.

LINE OF MATTHEW ARCHER.

Simon Archer (Matthew Archer, Jacob Archer, James Archer 1st,) wife and children not know to the author.

Jacob Archer (Matthew Archer, Jacob Archer, James Archer 1st,) wife and children not known to the author.

Samuel Archer (Mathew Archer, Jacob Archer, James Archer 1st,) wife and children not known to the author.

Charles Archer (Matthew Archer, Jacob Archer, James Archer 1st,) wife and children not known to the author.

Barbara Archer (Matthew Archer, Jacob Archer, James Archer 1st,) husband and children not known to the author.

Jane Archer (Matthew Archer, Jacob Archer, James Archer 1st,) husband and children not known to the author.

Isabelle Archer (Matthew Archer, Jacob Archer, James Archer 1st,) married Philander Johnson; children: Florence M., Albert M., Frederick M., and Stanley B.

Lizzie Archer (Matthew Archer, Jacob Archer, James Archer 1st,) husband and children not known to the author.

Alex Archer (Matthew Archer, Jacob Archer, James Archer 1st,) wife and children not known to the author.

LINE OF MICHAEL ARCHER.

Dillon Archer (Michael Archer, Jacob Archer, James Archer 1st,) married Louella V. Archer; children not known to the author.

Israel Archer (Michael Archer, Jacob Archer, James Archer 1st,) wife and children not known to the author.

William Archer (Michael Archer, Jacob Archer, James Archer 1st,) wife and children not known to the author.

Elsie Archer (Michael Archer, Jacob Archer, James Archer 1st,) wife and children not known to the author.

Ananias Archer (Michael Archer, Jacob Archer, James Archer 1st,) wife and children not known to the author.

Aaron Archer (Michael Archer, Jacob Archer, James Archer 1st,) wife and children not known to the author.

Adaline Archer (Michael Archer, Jacob Archer, James Archer 1st,) husband and children not known to the author.

Susan Archer (Michael Archer, Jacob Archer, James Archer 1st), husband and children not known to the author.

Caroline Archer (Michael Archer, Jacob Archer, James Archer 1st,) married George Crummett; children not known to the author.

LINE OF ABRAHAM L. ARCHER.

Clarice Archer (Abraham L. Archer, Jacob Archer, James Archer 1st,) was never married.

Pearl Archer (Abraham L. Archer, Jacob Archer, James Archer 1st,) married Richard Wells; children: Eril.

Arthur Archer (Abraham L. Archer, Jacob Archer, James Archer 1st,) was never married.

LINE OF WILLIAM ARCHER.

Ambrose Archer (William Archer, Jacob Archer, James Archer 1st,) married Estella Craig; children: Cassel, Pearl, Freda, Virginia, and Frederick.

Anna Archer (William Archer, Jacob Archer, James Archer 1st,) married Ira B. Harris (Susan Archer Harris, Henry Archer, James Archer 2d, James Archer 1st); children: Mamie.

LINE OF ALBERT ARCHER.

Lewis Archer (Albert Archer, Jacob Archer, James Archer 1st,) wife not known to the author; children: Dorothy.

Freda Archer (Albert Archer, Jacob Archer, James Archer 1st,) husband and children not known to the author.

Ora Archer (Albert Archer, Jacob Archer, James Archer 1st,) married Frank Prudel; children: Harold and Eleanor.

Eva Archer (Albert Archer, Jacob Archer, James Archer 1st,) married James Nelson; children: Walter.

LINE OF RHODA ARCHER MESSER.

William Messer (Rhoda Archer Messer, Jacob Archer, James Archer 1st,) wife and children not known to the author.

Douglass Messer (Rhoda Archer Messer, Jacob Archer, James Archer 1st,) husband and children not known to the author.

Sarah Messer (Rhoda Archer Messer, Jacob Archer, James Archer 1st,) husband and children not known to the author.

Jane Messer (Rhoda Archer Messer, Jacob Archer, James Archer 1st,) husband and children not known to the author.

Adaline Messer (Rhoda Archer Messer, Jacob Archer, James Archer 1st,) husband and children not known to the author.

Susan Messer (Rhoda Archer Messer, Jacob Archer, James Archer 1st,) husband and children not known to the author.

Maggie Messer (Rhoda Archer Messer, Jacob Archer, James Archer 1st,) husband and children not known to the author.

Maria Messer (Rhoda Archer Messer, Jacob Archer, James Archer 1st,) husband and children not known to the author.

LINE OF HANNAH ARCHER HALL.

Matilda Hall (Hannah Archer Hall, Jacob Archer, James Archer 1st,) husband and children not known to the author.

Jacob Hall (Hannah Archer Hall, Jacob Archer, James Archer 1st,) wife and children not known to the author.

LINE OF SUSAN ARCHER.

Vachel B. Archer (Susan Archer, Jacob Archer, James Archer 1st,) married Elvira Beard; children: Zaluma.

Jacob Archer (Susan Archer, Jacob Archer, James Archer 1st,) married Elizabeth Dowler; children not known to the author.

Matthew Archer (Susan Archer, Jacob Archer, James Archer 1st,) married Nancy Atwood; children: Sanford P. and Lewis D.

Hannah Archer (Susan Archer, Jacob Archer, James Archer 1st,) was never married.

Cornelius Archer (Susan Archer, Jacob Archer, James Archer 1st,) wife and children not known to the author.

Washington Archer (Susan Archer, Jacob Archer, James Archer 1st,) was never married.

LINE OF TILDA ARCHER.

Taylor Archer (Tilda Archer, Jacob Archer, James Archer 1st,) wife and children not known to the author.

Alfred Archer (Tilda Archer, Jacob Archer, James Archer 1st,) married Matilda Archer; children: Ida, Tennie, Ray, Stella, Lewis, Cecil, Clara, Charles, Adda and William.

Sherman Archer (Tilda Archer, Jacob Archer, James Archer 1st,) married Ollie Angus; children: John, Clarence, Ida, Michael, Gertie, William and Meade.

D. McGarry Archer (Tilda Archer, Jacob Archer, James Archer 1st,) married ——— ———; children: Clarence, McKinley, Guy, Bertha, William, and Flossie.

Cornelia Ann Archer (Tilda Archer, Jacob Archer, James Archer 1st,) married Thomas Hughes; children: John William, Charles, George and Libbie.

Violet Archer (Tilda Archer, Jacob Archer, James Archer 1st,) married M. E. Thornton; children: Miller, Mary, Jessie, Alfred and Guy.

Michael Archer (Tilda Archer, Jacob Archer, James Archer 1st,) married Hattie Moore; children: Hobart McKinley, Howard Taft, Clara, Bertha and Sylva.

Rebecca Archer (Tilda Archer, Jacob Archer, James Archer 1st,) married George Dowler; children: Ota, Tennessee, Sadie, John, Minnie, Jane, Glennie, Anna and Georgia.

Katie Archer (Tilda Archer, Jacob Archer, James Archer 1st,) married John Gault; children: Sanford, Ernest, John, Carl, Ota, Charles, Bertha, Anna and Edith.

Ellsworth Archer (Tilda Archer, Jacob Archer, James Archer 1st,) married Catherine Archer; children not known to the author.

Columbus Archer (Tilda Archer, Jacob Archer, James Archer 1st,) married Mary McClain; children: Virgil, Nellie, Margaret and Ray.

LINE OF CHRISTINA ARCHER GRANDON.

William Grandon (Christina Archer Grandon, Jacob Archer, James Archer 1st,) wife and children not known to the author.

Cornelius Grandon (Christina Archer Grandon, Jacob Archer, James Archer 1st,) wife and children not known to the author.

Lillie Grandon (Christina Archer Grandon, Jacob Archer, James Archer 1st,) husband and children not known to the author.

Anna Grandon (Christina Archer Grandon, Jacob Archer, James Archer 1st,) husband and children not known to the author.

Mary Grandon (Christina Archer Grandon, Jacob Archer, James Archer 1st,) husband and children not known to the author.

Maggie Grandon (Christina Archer Grandon, Jacob Archer, James Archer 1st,) husband and children not known to the author.

Charlotta Grandon (Christina Archer Grandon, Jacob Archer, James Archer 1st,) husband and children not known to the author.

LINE OF JANE ARCHER WELLS.

Edward Wells (Jane Archer Wells, Jacob Archer, James Archer 1st,) married Nellie Long; children: Grace, Earl, Dewitt, Glesner and Ancel.

Columbus Wells (Jane Archer Wells, Jacob Archer, James Archer 1st,) married Emma Davis; children: James.

Garfield Wells (Jane Archer Wells, Jacob Archer, James Archer 1st,) first wife, Ella Brittell, second wife, Alta Armstrong; children: Hazel, Irene and Ronald.

David Wells (Jane Archer Wells, Jacob Archer, James Archer 1st,) married Margaret Bailey; children: Faith.

Lottie Wells (Jane Archer Wells, Jacob Archer, James Archer 1st,) married ——— Noyes; children: Bernice and Blanche.

Mahala Wells (Jane Archer Wells, Jacob Archer, James Archer 1st,) married George Nicholson; children: Mary, George, Mildred and Philip.

LINE OF CYNTHIA ARCHER YOHO.

Chester Yoho (Cynthia Archer Yoho, Jacob Archer, James Archer 1st,) married Lucy Skinner; children: Beulah, Mildred, Maria and Ethel.

Otto Yoho (Cynthia Archer Yoho, Jacob Archer, James Archer 1st,) married Audrey M. Caplinger; children: Georgia.

Raymond Yoho (Cynthia Archer Yoho, Jacob Archer, James Archer 1st,) was never married.

Ella Yoho (Cynthia Archer Yoho, Jacob Archer, James Archer 1st,) was never married.

Forest Rose Yoho (Cynthia Archer Yoho, Jacob Archer, James Archer 1st,) married Charles Chidester; children: Lillie Belle, Sylvia Marie, Edith and Arnet Clifford.

Laura Yoho (Cynthia Archer Yoho, Jacob Archer, James Archer 1st,) married Dillard Coppinger; children: Ray, Wilby and Huldah.

Eva Yoho (Cynthia Archer Yoho, Jacob Archer, James Archer 1st,) married James Gates; children: Grant.

DESCENDANTS OF NATHAN ARCHER.

LINE OF SIMON ARCHER.

Belle Archer (Simon Archer, Nathan Archer, James Archer 1st,) married Clara Thompson; children: William, Effie and Blanche R.

Sylvanus Archer (Simon Archer, Nathan Archer, James Archer 1st,) married Lona Bates; children: William, Amelia, Harvey and Mary.

Marcellus Archer (Simon Archer, Nathan Archer, James Archer 1st,) married Christina Wilts; children: John, Bell, Lizzie, Mary, Francis and May.

Mary Archer (Simon Archer, Nathan Archer, James Archer 1st,) married Casper Kress; children: Leona, William, Walter, Charlotte and Leslie.

LINE OF STEPHEN ARCHER.

Mary Archer (Stephen Archer, Nathan Archer, James Archer 1st,) married Freeman C. Thompson; children: Clara, Frank and Hugh.

Stephen Archer (Stephen Archer, Nathan Archer, James Archer 1st,) wife and children not known to the author.

Simon Archer (Stephen Archer, Nathan Archer, James Archer 1st,) wife and children not known to the author.

William Archer (Stephen Archer, Nathan Archer, James Archer 1st,) wife and children not known to the author.

Nathan Archer (Stephen Archer, Nathan Archer, James Archer 1st,) wife and children not known to the author.

Charles Archer (Stephen Archer, Nathan Archer, James Archer 1st,) wife and children not known to the author.

Amanda Archer (Stephen Archer, Nathan Archer, James Archer 1st,) husband and children not known to the author.

LINE OF THOMAS ARCHER.

Matthias Archer (Thomas Archer, Nathan Archer, James Archer 1st,) wife and children not known to the author.

Mary Archer (Thomas Archer, Nathan Archer, James Archer 1st,) husband and children not known to the author.

Bell Archer (Thomas Archer, Nathan Archer, James Archer 1st,) wife and children not known to the author.

Bridget Archer (Thomas Archer, Nathan Archer, James Archer 1st,) wife and children not known to the author.

Anna Archer (Thomas Archer, Nathan Archer, James Archer 1st,) husband and children not known to the author.

LINE OF JAMES ARCHER.

Richard ~~Richmond~~ Archer (James Archer, Nathan Archer, James Archer 1st,) wife not known to the author: children: Frank.

Harvey Archer (James Archer, Nathan Archer, James Archer 1st,) married Ella Todd; children: Ophia.

Jackson Archer (James Archer, Nathan Archer, James Archer 1st,) wife and children not known to the author.

Mary Archer (James Archer, Nathan Archer, James Archer 1st,) husband and children not known to the author.

LINE OF ROSE ANN ARCHER BLAKE AND DOVENBAKER.

Mary Blake (Rose Ann Archer Blake, Nathan Archer, James Archer 1st,) husband and children not known to the author.

Rebecca Blake (Rose Ann Archer Blake, Nathan Arthur, James Archer 1st,) husband and children not known to the author.

Jacob Dovenbarker (Rose Ann Archer Dovenbarker, Nathan Archer, James Archer 1st,) wife and children not known to the author.

John Dovenbarker (Rose Ann Archer Dovenbarker, Nathan Archer, James Archer 1st,) wife and children not known to the author.

James Dovenbarker (Rose Ann Archer Dovenbarker, Nathan Archer, James Archer 1st,) wife and children not known to the author.

Sophia Dovenbarker (Rose Ann Archer Dovenbarker, Nathan Archer, James Archer 1st,) married Samuel Pool (Cynthia Enochs Pool, Nancy Archer Enochs, James Archer 1st,) children not known to the author.

LINE OF LUCINDA ARCHER BALL.

Cornelius Ball (Lucinda Archer Ball, Nathan Archer, James Archer 1st) married Ellen Archer (Simon Archer, Michael Archer, James Archer 1st,); children: Charles, Martha, Elza, Ellen and Eliza.

Daniel Ball (Lucinda Archer Ball, Nathan Archer, James Archer 1st,) married Amy Clark; children: Grant, Martin, Sherborn, Louisa and John.

Asbery Ball (Lucinda Archer Ball, Nathan Archer, James Archer 1st,) married Lucy ————; children: Anna, Susan, Clyde, Mildred, Millie and Asbery.

John Ball (Lucinda Archer Ball, Nathan Archer, James Archer 1st,) married a Miss Rhoda Archer (Lucinda Archer Ball, Nathan Archer, James Archer 1st,); children: Allen, Edward, Garfield, Louisa and Marshall.

Jesse Ball (Lucinda Archer Ball, Nathan Archer, James Archer 1st,) married Ellen Maricle; children: Rosanna, Kinsey, Maywood and Whelzel.

Marion Ball (Lucinda Archer Ball, Nathan Archer, James Archer 1st,) wife ————; children: Columbus, Mary, Louise, Homer and Minnie.

Elisha Ball (Lucinda Archer Ball, Nathan Archer, James Archer 1st,) married a Miss Josephine ————; children: Atkinson, Milberry, Nancy, Virginia, Leona, Necada, Jane, Cale, Lone and Rhoda.

James Ball, Archie Ball, Allie Ball and Henry Ball, children of Lucinda Archer Ball are not known to the author, although they had children as we believe.

LINE OF SOPHIA ARCHER.

Mary Archer (Sophia Archer, Nathan Archer, James Archer 1st,) married David Cunningham; children: Simon and Columbia.

Cornelius Archer (Sophia Archer, Nathan Archer, James Archer 1st,) married Nancy Enochs; children: Arabella.

Nancy Archer (Sophia Archer, Nathan Archer, James Archer 1st,) husband and children not known to the author.

Riley Archer (Sophia Archer, Nathan Archer, James Archer 1st,) married Martha White; children: Lewis, Blanche, Eva, Bertha, Edna, Ralph, Truman, Donie and Frank.

LINE OF ELIZABETH ARCHER WARFIELD.

Sadie Warfield (Elizabeth Archer Warfield, Nathan Archer, James Archer 1st,) married Charles Mallett; children not known to the author.

Cordelia Warfield (Elizabeth Archer Warfield, Nathan Archer, James Archer 1st,) married Benjamin Crum; children: Ora and James.

Emeretta Warfield (Elizabeth Archer Warfield, Nathan Archer, James Archer 1st,) husband and children not known to the author.

Charles Warfield (Elizabeth Archer Warfield, Nathan Archer, James Archer 1st,) married Hattie Mallett; children not known to the author.

Orville Warfield (Elizabeth Archer Warfield, Nathan Archer, James Archer 1st,) married Worthelia Van Fossen; children: Earl.

Effie Warfield (Elizabeth Archer Warfield, Nathan Archer, James Archer 1st,) married Frederick Orr; children not known to the author.

Rilla Warfield (Elizabeth Archer Warfield, Nathan Archer, James Archer 1st,) married Otis Long; children not known to the author.

Ida Warfield (Elizabeth Archer Warfield, Nathan Archer, James Archer 1st,) married Frank Wright; children not known to the author.

DESCENDANTS OF SARAH ARCHER CHURCH, WIFE OF GEORGE CHURCH 2ND.

LINE OF GEORGE CHURCH, JR.

William Church (George Church, Jr., Sarah Archer Church, James Archer 1st,) married Anna Petty; children: Runyon, Margaret, Sarah, James W., Christina, Eliza J. and Mary E.

LINE OF HENRY CHURCH.

Children and grand-children of Henry Church are not known to the author.

LINE OF ELISHA CHURCH.

Children and grand-children of Elisha Church are not known to the author.

REMINISCENT — SPECULATIVE.

As indicated in the earlier pages of this book, there was a James Archer who was a Lieutenant in the Revolution, but it would only be speculative to claim him as our ancestor.

Of this particular James Archer, we shall quote from a letter written from the Adjutant General's office, Washington, D. C., bearing date of July 6th, 1915, which we shall here quote in full:

WAR DEPARTMENT,
THE ADJUTANT GENERAL'S OFFICE.
WASHINGTON, JULY 6, 1915.

Respectfully returned to

MR. M. B. ARCHER,

The Farmers & Merchants Bank,
Caldwell, Ohio.

The records of this office show that one James Archer served in the Revolutionary War as a lieutenant. His name appears on a return of officers and privates of Gaddis' command from Monongalia County, Virginia, for the expedition to the Indian country. Nothing has been found of record to show either the date of his entry into service or manner of his separation therefrom.

The collection of Revolutionary War records in this office is far from complete, and it is suggested as a possibility that additional information can be obtained from the Librarian, Virginia State Library, Richmond, or from the Commissioner of Pensions, Washington, D. C.

H. P. MCCAIN,
The Adjutant General.

Now our ancestor died, we are told, about 1830, at about eighty-three (maybe more) years of age, so this would tally with a guess that he may have been in the Revolution. It is said, (and on good authority) that his father's name was Patrick.

There was a Michael Archer who was buried in the Williamsburgh, Va., Cemetery in 1826, who could have been the father of Patrick Archer, and it is said that our branch of the Archers came from the Virginia line.

However, they were the first settlers on the East Fork of Duck Creek in what is now known as Noble County, having settled there about the years of 1803 or 1804. We have this from statements of the old settlers and from fragmentary facts gathered from many sources. Here we shall quote from letters of Henry Archer (born about 1818) and from David McGarry Archer of Joseph, (born about 1837) and from statements of Prof. Bell Archer, James E. Archer, and Robert Archer.

Henry Archer says:

About the year 1803 or 1804 a colony of five families named Archer, Enochs, Crow, Forshire, and Morris, in Marshall County, Virginia, (now W. Va.) crossed the Ohio river and made their way westward through dense forests till they reached the East Fork of Duck Creek in what is now Noble County, Ohio. This settlement was known as "the Archer settlement."

Near the present site of East Union, James Archer and family, consisting of wife, six sons, named James Jr., Joseph, Michael, Simon, Nathan and Jacob, and three daughters, named Mary, Elizabeth and Rachel, settled. At what is now Carlisle, Enoch Enochs, later and better known as Captain Enoch Enochs, settled with his family, consisting of wife, four boys named Elisha, Henry, Enoch Jr. and Jesse, and seven daughters, named Rebecca, Rachel, Phoebe, Ama, Lydia, Elizabeth and Sally, and left one, named Rhoda, in Virginia.

The family of Martin Crow settled on Elk Fork, said Martin Crow's family consisting of wife, three sons named George, Peter and Jacob, and one daughter, Susanna. Mr.

Crow's sister, Tener, afterward known as Tener McBride, accompanied them and remained as one of the colony.

The Foreshire family, names of whom I have forgotten, settled on Duck Creek, near the present town of Crumtown.

Archibald Morris and family, consisting of wife, one son, Isaac, and one daughter, Rebecca, settled on Duck Creek, near the foregoing families.

Said James Archer was born in Ireland, married there, and his wife died there, and he brought his three daughters to Virginia, two of whom were killed by the Indians and the other one, named Jennie, was scalped and left as dead by the Indians, but she recovered and married a man by the name of Church, and raised a family; but finally died from the effects of the wound inflicted by the Indians. Said James Archer married a Miss Lincicome in Virginia. He was a Roman Catholic and the remaining families of the Colony were Protestants.

Enoch Enochs married Rebecca Morris, sister to the said Archibald Morris, and in a contest for the Captaincy of the force against the Indians, he was elected over Simon Girty, and in consequence of said defeat, said Girty allied himself with the Indians.

Before coming to Ohio, the Crow family was attacked by the Indians, and the said Tener Crow and three sisters were captured, and while they were tomahawking said sisters, said Tener jerked loose and leaped over a cliff of rocks and made her escape to the fort. The three sisters were killed; one, Susan, lived three days. Said Tener settled later where Carlisle now is and lived and died there with her husband, John McBride.

My knowledge of the family history of each of the other families is limited, but Captain Enochs was associated with Lewis Wetzel, who was the only one of his father's family that escaped death at the hands of the Indians.

Joseph Archer, son of the said James Archer, was my father; he married Phoebe Enochs, the daughter of Captain Enochs. James Archer and Captain Enoch Enochs were my grand-fathers.

There was a settlement near the present town of Lower Salem, Washington County, Ohio, made a short time before

the above settlement, which was known by the name of "Marsh Settlement".

Trusting this will give you some light on the subject of early settlements, I am,

Yours truly,

HENRY ARCHER.

David McGarry Archer says:

That he is 78 years of age, and that he is a son of Jacob Archer, who was one of six brothers, viz.: Jacob Archer, Simon Archer, Joseph Archer, James Archer, Michael Archer and Nathan Archer, who came over from near the line between Marshall county, Virginia, and Green County, Pennsylvania, to what is known as the East Fork of Duck Creek, near the present site of East Union, in what is now Noble County, Ohio, in about the year 1803 and settled there. At the time of said settlement this location was supposed to be in Washington County, but was afterwards detached and made a part of Monroe County. That these six brothers were Catholics in religious belief in the time of said settlement, and that at the time of said settlement, they worshipped after the rule and belief of this church; that they and some of their descendants have kept up said worship and the religious organization then started to this day. They have worshipped in this period and have kept up their church organization, first: in a log building, then in a brick building built for the purpose, now in a frame building built for said purpose and of modern design.

That the first building in which they held religious services was the log home of James Archer, the first, who was the father of the six brothers before mentioned. That this church worship is unbroken from the first settlement to this day.

My knowledge of the above comes from the lips of my father and some of his brothers and from the generally accepted belief coming down from our ancestors.

D. M. ARCHER.

Professor Bell Archer says:

That he is 71 years of age, a grandson of Nathan Archer, youngest of the six brothers, viz.: Jacob Archer, Simon Archer, Joseph Archer, James Archer, Michael Archer and Nathan Archer, who came to Ohio about 1803, from Marshall County, Virginia, or Green County, Pennsylvania, with their father, James Archer, Sr., and settled on the East Fork of Duck Creek, in what is now Noble County, Ohio, and that they located near what is now the village of East Union, and that the settlement was known as the "Archer settlement".

That at the time of settlement, James Archer and his sons were Catholics, and that Divine services were at first held in the dwelling — a log structure — of said James Archer, Sr., and the settlement was visited from time to time by Priests from Wheeling, W. Va., but shortly after, a log chapel was built, followed later by a brick structure, and still later by the commodious frame Church now in use. That the Church has always been known as St. Michael's. That the organization has continued unbroken as told above.

Furthermore, that Simon Archer, Jr., who died in 1907, aged 81, had frequently seen James Archer, Sr., and spoke of him as a zealous, exemplary Catholic, much given to prayer.

That the above facts have been learned from his father, Simon Archer, and others who lived nearer the time of these events.

He further says he has taught school for fifty years, that he was school examiner for about twenty years, and that he has known the Archer settlement well for more than fifty years.

BELL ARCHER.

Robert Archer says:

That he is 69 years old, that he is a son of Elijah Archer, who was a son of Michael Archer, who was one of six brothers, viz.: Jacob Archer, Simon Archer, Joseph Archer, James Archer, Michael Archer and Nathan Archer, who came over from near the line between Marshall County, Virginia, and Green County, Pennsylvania, to what is

known as the East Fork of Duck Creek in what is now Noble County, near the present site of East Union, about the year 1803, and settled there. At the time of said settlement this location was supposed to be in Washington County but was afterwards detached and made a part of Monroe County. That these six brothers were Catholics in religious belief at the time of said settlement and at the time of said settlement they worshipped after the rule and belief of this Church; that they and some of their descendants have kept up said worship and the religious organization they started to this day. They have worshipped in this period and have kept up their Church organization; first, in a log building, then in a brick building for the purpose, now in a frame building built for such purpose and of modern design. That the first building in which they held religious services was the log home of James Archer, the first, who was the father of the brother before mentioned. That this Church worship is unbroken from the first settlement to this day. My knowledge of the above comes from the lips of my father and ancestors.

ROBERT ARCHER.

James E. Archer says:

That he is 74 years old, that he is a son of Enoch Archer, who was a son of James Archer, who was a son of James Archer, the first, and that James Archer, 2nd (my grandfather) who was one of six brothers, viz.: Jacob Archer, Simon Archer, Joseph Archer, James Archer, Michael Archer and Nathan Archer, who came over from near the line between Marshall County, Virginia, and Green County, Pennsylvania, to what is known as the East Fork of Duck Creek, in what is now Noble County, Ohio, near the present site of East Union, about the year 1803 and settled there. At the time of said settlement this location was supposed to be in Washington County, but afterwards was detached and made a part of Monroe County. That these six brothers were Catholics in religious belief at the time of said settlement, and at the time of said settlement they worshiped after the rule and belief of this Church; that they and some of their descendants have kept up said

worship and the religious organization then started, to this day. They have worshipped in this period and have kept up their church organization, first, in a log building, then in a brick, built for the purpose, now in a frame building built for said purpose and of modern design. That the first building in which they held religious services was the log home of James Archer the first, who was the father of the brothers before mentioned. That this church worship is unbroken from the first settlement to this day. Most of my knowledge of the above comes from the lips of my father and my ancestors.

J. E. ARCHER.

We also claim for this settlement that it is the oldest Catholic settlement in the State of Ohio — that from the time of their settlement they maintained religious worship after the rule of the Catholic Church, they being staunch Catholics. We shall quote here a letter published in the Archaeological Reports for April, 1915, over the signature of M. B. Archer, together with the editor's note (Hon. E. O. Randall).

FIRST CATHOLIC CHURCH IN OHIO.

(The question is often asked, When did the Catholic Church first make a permanent settlement in Ohio? We have diligently sought the desired information. From Hon. M. B. Archer, member of the Senate of the 81st General Assembly, we recently received the following communication; which seems to settle the question of the first Ohio Catholic Church. — EDITOR.)

In compliance with your request I give a brief statement of what is known as the "East Fork Settlement" in what is now Noble County, Ohio, the location of the first Ohio Catholic Church.

I do not think that I could introduce this subject better than to quote a passage from a letter written many years ago, by one of the immediate descendants of one of the first pioneer families.

"About the year 1803 or 1804 a colony of five families, named Archer, Enochs, Crow, Forshire, and Morris, in Marshall County, Virginia (now West Virginia), crossed

the Ohio river and made their way westward through dense forests, till they reached the East Fork of Duck Creek, in what is now Noble County. This settlement was known as the 'Archer settlement', now the present site of East Union. . . . . James Archer (the oldest of the Archers) married a Miss Lincicome in Virginia — he was a Roman Catholic, the remaining families of the colony were Protestants."

James Archer came to Virginia from Ireland, some time prior to the year 1800. He brought with him his three daughters (his wife having died prior to this). A short time after he settled in Virginia (on the waters of Wheeling Creek) his two oldest daughters were killed by Indians and the third (Jane by name) was thought to be, and was scalped. She, however, recovered and lived to bring up a family.

Archer married again and there were born to him of this marriage, six sons and four daughters. They were quite grown when with their parents, they came to the new settlement in Ohio — some of the sons being already married.

From the best information at hand this settlement was made in the year 1803.

From the time of their arrival, the Archers maintained religious worship after the rule of the Catholic church (as they were devout Catholics). Their little church society has been kept up ever since and in the period from 1803 to the present, they have erected three church buildings — the first a mere log cabin, then later a small brick, now a very commodious and tastily built frame building of modern design.

This church society has had an unbroken existence from then to the present and we claim for it, that it is the *oldest* Catholic church society in Ohio. In the early years of the last century a Priest came over from Virginia to help along with the church work of this little band of struggling Catholics and he taught school during his stay (for a short period in the winter season for several winters).

The Archers, because of their religious belief, were an isolated set, and largely lived to themselves, till about the year 1825, when dissension arose in their ranks and three of the sons (Jacob, James 2nd and Joseph) severed their connection with the church of their fathers. It was in this wise — Nancy, one of the daughters had married one Elisha Enochs, one of the Protestant settlers and a young man of great force of character — the leader of the Protestants and a local Methodist minister. Enochs and his Protestant neighbors of the settlement had built a log church building for worship and he did the preaching. He was eloquent and a spell binder for those days and his good wife (Nancy) had persuaded three of her brothers to attend a religious revival held and being conducted by her husband who was in all matters outside of religion a prime favorite with the Archers.

These three sons became Protestants and remained so, as did their descendants ever since, while the other three and their descendants have remained true to their original faith.

The descendants of James Archer 1st are legion, and have occupied almost every walk of life, and many have been successful in their chosen vocation in life, yet the old pioneer occupies an unmarked grave in a remote country graveyard near Batesville in Noble County.

The head of the Enochs family was Enoch the first, better known as Captain Enochs.

In the early days in Marshall County, Virginia, or thereabout, a militia company was organized to protect the early settlers from attacks of Indians—two names were proposed for Captain, that of Enoch Enochs 1st, and Simon Girty, but Enochs was elected. This so enraged and soured Girty that he deserted his white people and retreated to the savage camp. The brutalities and barbarities of Girty and his savage bands are too well known to repeat here.

In a battle on the Ohio side known as the battle of Captina with the Indians Captain Enochs was wounded and left in the woods as dead, but afterwards recovered and wandered back to the settlements.

He was an old man when he came across with the settlers to the new settlement in Ohio. His grave is unknown and of course unmarked. Many men of prominence are descended from him. In the last years of his life he resided with his son, Elisha.

Elisha Enochs was the grandfather of General William H. Enochs (a general in the Union army and who represented the Athens district in congress for a number of years) and his son, Henry Enochs, was the first white child born in what is now Noble County. One day when Nancy, his mother, was working in the field nearby, a bear came along and gently picked little Henry from his sugar trough and carried him a distance into the forest and buried him snugly in the leaves of a huge fallen tree, when she went after her cubs. When Nancy Enochs returned to find Henry "absent without leave" she repaired to the forest. His screams soon directed the way and nimble legs soon carried her to the spot and as soon returned the baby to the cabin. She well knew that bruin would soon return, so almost intuitively she pulled down the old flint-lock, and pushing it through a crack in the wall near the door dispatched the brute when she returned.

Out of mere joke the neighbors started a report that when Nancy began to fortify the cabin and prepare a heroic defense, that Uncle Lish (as he was called) retreated to the loft. This somewhat enraged the backwoods "preacher" and he swore a great oath that he would deliberately kill a full-grown bear on sight before a week, and he did. In a day or two Bill Marsh's big pet bear wandered into the yard for a friendly visit, and Lish shot him, only to find to his chagrin that he had killed his neighbor's bear, for on the collar around his neck was the name "March".

Elisha Enochs cleared the first field and built the first cabin in what is now Noble County. This field was under cultivation from the time it was cleared for over one hundred years, which is an indication of the richness and fertility of the soil along this beautiful and picturesque valley of the East Fork of Duck Creek.

This valley was discovered to the Wheeling Creek settlers by Martin Crow and Lewis Wetzel who passed through here in locating settlers farther down toward the Marietta Country.

To more minutely describe, the "East Fork" is the eastern branch of Duck Creek running almost north and south along the eastern border of Noble County, coming into the main branch of Duck Creek near Salem in Washington County, twelve miles north of the city of Marietta and having its head at Whigville in Noble County. The "settlement" extended from Crumtown on the south to East Union on the north. The soil is exceptionally rich and fertile, abounding in springs and rivulets of sparkling purity — studded (in these days, of course) with a dense forest of massive oak, poplar, walnut, sugar and sycamore, and beneath whose sombre depths a thick growth of underbrush and vines of every description, which almost defied the advent of the settlers.

These five families were neighbors on Wheeling Creek in Virginia as well as in Ohio. The Crow family (of whom Jacob was the head) were all murdered by the Indians in Virginia except Martin, Frederick and Christina, — the last three named being part of the Ohio colony.

For years Martin Crow was the friend and associate of the noted Lewis Wetzel and many were the redskins who fell before the unerring aim of the pioneer free-booters.

At the death of Martin's people, he, with Wetzel, had taken to the woods and had resolved to kill every Indian they came across — and they were true to their word. Even when peacefully settled on the "East Fork" any wandering Indians who happened to pass that way ran the gauntlet of their hate (however, it must be understood Wetzel never made any permanent home, and remained a wanderer long after the last Indian had been removed beyond their reach).

George Crow (son of Martin Crow) became a Colonel in the Confederate army and served with distinction. Hon. Albert Maywood Morris of this city, a lawyer and a politician of wide reputation is a direct descendant from James Archer, Enoch Enochs and Isaac Morris, as was also the writer.

The above has been written as the stories of these events have drifted into the mind of the writer and are necessarily disjointed and illy connected, but we have aimed to give the facts as we have gathered them from our ancestors and as we believe them to be true.

The church organization has always been known as "Saint Michael's", and it is hoped that it will be conceded what is justly due it, — that it is the oldest Catholic Society in Ohio.

The settlement was made in Washington County — afterward detached and placed in Monroe in 1814, and included in Noble from 1852.

Respectfully,

M. B. Archer.

Since the writing of the paper for the Archaeological Quarterly, we have discovered that there were five daughters of James Archer 1st instead of four as sent out in the article. We also stated that James Archer 1st came from Ireland, which statement was based on legendary stories from the pioneers, but we are inclined now to believe that James 1st was born somewhere in the Old Dominion.

It is now believed that the Archers first settled in New York and that the Virginia Archers are a branch.

Three of the sons of James Archer 1st were thought to have been in the war of 1812 but we are unable to give them specifically, while farther down the line about fifty persons bearing their name and being related by blood, served in the war of the Rebellion, viz.: Enoch Grandon, Edward Archer, Thomas Archer, Enoch Ball, Samuel Harris, George Archer, Cephus Archer, Weedon Archer, Ananias Archer, Leonard Ball, George Hupp, Albert Morris, William Weekley, Benjamin Weekley, Levi Weekley, Enoch Archer, William Miller, Wilson Archer, Cornelius Archer, Isaac B. Archer, Martin Miller, Henry Miller, John Miller, Nathan Archer, James Archer, William Archer, Allison Archer, Peter Archer, James Enochs, George W. Archer, Esau Archer, John Archer, John Archer, S. Enochs, H. Enochs, Isaac Archer, Abe McBride, Aaron Archer, Ambrose Archer, Nathan Archer, James Archer, Sebastian Archer, Thomas Archer, Richmond Enochs, George Grandon, William Grandon, Vincent Archer, Elisha Archer, Henry Moore, George Grandon, and E. Enochs, mainly from Stock Township, with many others whose names we have missed, as well as many from other counties and states.

When the Archers settled in Ohio they were all Catholics but later on, and it is believed some time in the 20's or 30's, they became divided and about half went to the Methodist belief. Those who led off from the old church were Jacob, James and Joseph, — those who remained true to their original faith were Michael, Simon and Nathan.

Elisha Enochs (grandfather of Gen. William H. Enochs) was the first Methodist minister in the settlement and to his influence the dissension is due more than to any one else. He was a man of strong parts and wielded a strong influence with his Archer relatives.

Rev. James Archer, 3d, was a man of strong parts and one of the pioneer preachers of the Methodist persuasion, as well as his brother Stephen, who was a minister also.

In the early days, James Archer, 2d, was the temporal advisor for the colony while Michael (called St. Michael) was the spiritual advisor. It is said that when one of the colony made purchase of stock of another, they were driven to Michael Archer's and he put a weight on them, and they were settled for on that basis as well. When two of them were dealing for a piece of land the final words were spoken by James Archer 2nd, who advised (and whose words largely controlled) in all matters of land trades between the men of the settlement.

James Archer 1st was buried in the Catholic Cemetery in Beaver Township, Noble County, with no marker, and it is doubtful if the particular spot can be found.

James 2nd was the elder of the boys and it is thought that he was born about 1778; Joseph comes next, Michael next, then Simon, Jacob and Nathan. Of the girls, Sarah, who married Church, is thought to have been born about 1774, Nancy, who married Enochs, comes after Joseph, and Rachel after Michael, Elizabeth comes after Rachel, and Mary Moore was the youngest of the girls.

We have found that to get any correct data as to ages would be an endless task so we have abandoned that part of the work and leave the same to be gathered by those interested in the particular branches of the family.

In addition to the names of James Archer 3rd, and Stephen W. Archer, there have been ministers, Sanford P. Archer, John M. Archer, Michael Archer, Cyrus Archer, Stephen Archer Hunt, Allan Archer, Benjamin Weekley, Abraham Enochs, Martin Moore, James Moore, and probably others whose names we have forgotten. It is said that John Carrigan and Peter Carrigan prepared for the priesthood, but whether they were ordained we are unable to say.

Lawyers, so far as we have been informed, were Michael Archer, Vachael B. Archer, Eli H. Archer, William C. Archer, Martin B. Archer, Alfred M. Morris, Marshall Archer, Arthur O. Archer, and we cannot say that this list is full.

If the reader will pardon, the author would like to carry the genealogy of his immediate family a little farther than he has undertaken to do in the other branches of the family.

Martin B. Archer, the oldest of the family of Stephen M. Archer (James 3d, James 2nd, James 1st,) married Arabella Rutherford. He was born in 1860, she in 1861. Their children are: Bertie M., Jessie R., Katie, Eastman H. and Grace. Katie, daughter of M. B. Archer, married Stephen Wilson, and one child was born, whose name is Stephen Archer Wilson.

Milton W. Archer (of Stephen) married Bartie Tingle, but both are now deceased, leaving no children.

Rosa Archer (of Stephen) married Taylor Hague, and Shirley, Thelma, and Durban are their children.

Easter Archer (of Stephen) married Charles Craig, and Willis is the only child.

Eastman W. Archer (of Stephen) married Lizzie Craig, and Lelah, Clarence, Hazel, Elizabeth and Ralph are their children.

Cicero M. Archer (of Stephen) married Martha Archer, and Glenville, Howard, Clarice, Kermit and Alice are their children.

Stephen Mills Archer (of Stephen) married Sallie Fitzgerald and two children have been born to them: Stephen Morris Archer and Mary Anderson Archer.

Glenville Archer, son of Cicero M. Archer, married Emma Lemmax, and two children have been born to them: Richmond Grady Archer and Harriet Elizabeth Archer.